The Kingston Daily Freeman

FOUNDED IN 1871. CITY OF KINGSTON, N. Y., FRIDAY EVENING, APRIL 24, 1925. PRICE THREE CENTS.

Opening of Kingston Savings Bank on May 2

Work on Bank Building of Kingston Savings Bank, Wall Street Nears Completion—Banking Room Enlarged, Interior Remodeled and New Equipment Installed.

Work is practically completed on the bank building of the Kingston Savings Bank on Wall street, next door to the court house, which has been undergoing extensive alterations during the past few months. The interior of the bank building has been entirely remodeled and on each side additions have been built to provide more room for banking purposes. The construction work which is practically completed was done by Hoggson Brothers, the bank building specialists of New York and Chicago, Saturday, May 2, has been set for the formal opening of the Kingston Savings Bank and at that time it is expected everything will be ready.

The work of remodeling has been under way since last October when the growth of the bank made alterations of an extensive character necessary. The capacity for serving its clients has been greatly increased in the new facilities now afforded.

There were several problems involved in this building operation which made it far from the simple undertaking, that it might have appeared. That these were all successfully solved can be ascertained by all who accept the officer's invitation to attend the formal opening or who have occasion to transact business with the bank.

Not the smallest factor in the solution of the problems concerned in this building operation was the method employed by the builders. Hoggson Brothers handled the entire operation from the drawing of the preliminary plans through to the actual construction as well as the decorating and furnishing, in accordance with their usual custom. Hoggson Brothers employed local labor to the fullest extent. M. S. Teller was the local architect, associated with Hoggson Brothers in this work. The actual work at the site was in charge of Hoggson Brothers' resident superintendent, C. A. Warner.

The architectural style of the exterior of the building remains unchanged. A ten foot wing has been added to either side of the front and extended to include the portico, thereby considerably enlarging the banking room. The entire interior, however, has been remodelled and new equipment installed. The dome over the central portion of the building remained intact.

The general layout of the new banking room is horse-shoe shaped providing ample public space at the front and at the sides. Seven bronze wickets have been installed in the new counterscreen, the base of which is constructed of marble with oak counter and glass panelled top.

A comfortable ladies' room and spacious conference as well as consultation rooms have been provided; also enlarged vaults. The vaults are of modern reinforced concrete construction and equipped with safety devices and daylight hold-up systems. The vault doors are also electrically protected and controlled by electric time locks.

The clock which was originally attached to the outside of the building has been removed and installed on the street near the curb. This clock is electrically controlled by the master clock in the banking room and is also illuminated.

Those who have watched the growth of the Kingston Savings Bank will no doubt be interested to learn that the bank's deposits on January 1st, 1925, amounted to $6,259,942.37 as against $20,612.89 of January 1st, 1875. The officers of this growing institution are as follows: George Burgevin, president; V. B. Van Wagonen and D. N. Mathews, vice-presidents; Charles Tappen, treasurer; Charles H. DeLavergne, assistant treasurer; Harry S. Ensign, accountant; James A. Betts, counsel.

FAILED TO LOCATE SUSPICIOUS ACTING MEN.

About 12 o'clock Thursday night a telephone message was received at the sheriff's office in the court house, to send officers to Mt. Marion as two men were loitering about the general store of Joseph McNamee and acting in a suspicious manner. Deputy Sheriffs Ellsworth and Gaynor made a trip by auto but were unable to locate the men. They stayed near the store for about two hours, searched the neighborhood and learned that the men who acted suspiciously came to Mt. Marion in two automobiles. The store of Mr. McNamee had been burglarized two months ago.

WINNING SLOGAN WINS RADIO SATURDAY NIGHT

The radio set offered by Forsyth & Davis to the person who submits the best slogan will be awarded at 9 o'clock Saturday evening at which time the winning slogan and the name of the author will be announced at the firm's store on Wall street.

O'Neil Street Property Sold.

William Ayers and wife of Haines Falls have sold their residence property at No. 185 O'Neil street to Mrs. Josephine Menninger of this city. The sale was negotiated by Frank S. Hyatt, of the Ulster Realty Agency. The Menningers have taken possession of their new purchase.

Bearsville Road Nears Completion

About 3,000 Feet to be Finished—Detour Opened to Mt. Tremper—County Highway Money Unavailable Until Court Appeal is Decided.

This morning County Superintendent of Highways James F. Loughran closed the upper portion of the Bearsville-Willow highway, which lies to the west of the old Mt. Tremper road, so that construction may be completed without interference of traffic.

There remains about 3,000 feet of the road to be completed. Last fall the road was completed to near the church and from there on to Willow the large course of stone was placed. Now all that remains to be completed is to lay the final course of stone on the road from a point near the church to Willow.

Until this work is completed it will be necessary to detour over the old road which leaves the improved road near the top of the hill and travel over the dirt road to the west to Mt. Tremper. The road is completed from Bearsville to the point of detour.

It is expected that the remaining work will be completed in a very short time and the road thrown open for its entire length from Bearsville to Willow. The road will run as far as the store at Willow. From that point on, the dirt road remains, but it is expected that with an improved road running from Bearsville to Willow it will be a question of but a short tim ebefore this road will be connected up with the improved highway at Mt. Tremper.

The Bearsville-Willow road will be open for its entire length in time for summer traffic.

Local roads which came through the winter season in poor condition are being repaired by the patrol gangs. At present there is no extensive repair work being carried on by the state or county and minor repairs are being taken care of by the local patrol gangs.

The county money which was held up by the state is still unavailable for highway purposes. Although the appellate division decided against the Ulster county board of supervisors in their action, an appeal was taken from that decision to the court of appeals and until this appeal is decided the money will be unavailable for county highway use.

Death Follows Fay Bainter Party

By Telegraph to The Freeman.

Toronto, Ont., April 24.—A complete investigation into the death of Carl W. A. Lynn, an actor in "The Dream Girl Company," who died of injuries sustained when he fell down the stairs of his hotel following a party, was ordered today by Attorney General Nickle.

In ordering the inquiry, the attorney general overruled the decision of the chief coroner of the crown, who had asserted that there was no evidence of foul play and that no inquest would be held.

Noble Sissle, negro musical comedy actor, was arrested after the party and fined $50 for violating the Ontario temperance act.

Lynn was found unconscious on a stairway in his hotel after a party given by Fay Bainter, a noted actress, which was attended by scores of persons. The party was in honor of the one hundredth performance staged by the "Dream Girl Company."

At 4 o'clock in the morning, Lynn was taken to his room on the sixth floor. Four hours later he was found between the ninth and tenth floors. The party was held on the seventeenth floor.

The party was said to have cost thousands of dollars. A charge that Eubie Blake, Sissle's partner, also supplied liquor for the party, was withdrawn. Sissle and Blake were entertainers at the party.

TRAINING SCHOOL PUPILS FLEE FROM FLAMES.

By Telegraph to The Freeman.

Lowell, Mass., April 24.—One hundred pupils of the Middlesex County Training School at North Chelmsford fled from their class rooms and dormitories today when fire destroyed the $50,000 main administration building of the school, which was burned to a shell.

For a time all six school buildings were menaced and fire apparatus was rushed from Lowell and Chelmsford proper.

Our Growing Population.

The following births have been reported to the board of health:

Mr. and Mrs. Elliott H. Wright, 81 Fair street, a daughter, Patricia Dolores, at Kingston City Hospital.

Mr. and Mrs. John D. Cochrane, Bearsville, a daughter, Janet Isabel, at Kingston City Hospital.

Mr. and Mrs. Amedy Wood, 40 Meadow street, a daughter, Helen Marie.

Mr. and Mrs. James Ferrandi, Staples's brickyard, a son, Frank.

Ellenville Man in Accident.

As President M. Eugene Clark of the First National Bank of Ellenville, accompanied by the Rev. W. S. Maines, were returning home from attending the session of the Classis at Shawangunk Tuesday evening, Mr. Clark's Paige sedan came into collision with the car driven by A. D. Cudney. Mrs. Cudney was thrown out of the car and severely shaken up, and the Cudney car wrecked.

Lady in Slippers Has Her Troubles

She is Only an Illustration in Harvard Lampoon, and Whether She Can Travel Through Mails is Not Disclosed—Also Wore Neckband and Bracelet.

By Telegraph to The Freeman.

Washington, April 24.—The post office department has officially "passed" upon alleged indecent pictures in the current issue of the Harvard "Lampoon," and its decision has been forwarded to the postmaster at Cambridge, Mass., it was announced today. The decision, given by Acting Solicitor H. J. Donnelly, will determine whether the student executive officers of the magazine shall be prosecuted for violating postal laws. Copies of the issue were seized by Boston police as non-mailable matter.

Under rules of the department, Donnelly declined to reveal the nature of his verdict. It was learned, however, that it dealt with a picture labelled "Goddess of Liberty," which depicted a lady attired in slippers, a ribbon neckband and a bracelet.

Aside from the department's official attitude, the magazine met with hearty approval here. An issue even reached the White House, where cabinet members and other visitors heartily enjoyed its contents.

Benjamin Quick Badly Mangled

Caught in Machinery in Diamond Paper Mills at Saugerties Thursday—Eight Men Required to Extricate Him—His Condition Critical.

Benjamin Quick of Jane street, Saugerties, is in the Beer's Sanitarium in that village, terribly mangled and burned, and his condition is extremely critical as a result of being caught in some machinery in the Diamond Paper Mills there.

Mr. Quick was one of the oldest employes of the company. While at work around the drying machine about 3 o'clock Thursday afternoon he slipped and fell into the machinery. Some of the rollers on the machine are kept at intense heat and Quick fell in such a way that he was not only severely burned but badly mangled. His chest was crushed in, one rib punctured a lung, and his left shoulder blade was broken. He was also badly burned where he came in contact with the rollers. One ear was almost burned off and he was badly burned about the side of the body.

It required the services of eight men to extricate him from the machinery and he was rushed to the sanitarium, where he was attended by Drs. Krom and Emerick of Saugerties. A call was also sent to Dr. George F. Chandler of this city, who hurried to Saugerties. Quick's condition was so critical that no attempt was made to remove him to the Kingston City Hospital as it was thought the journey here would kill him.

Mr. Quick is 54 years old and has a wife and one daughter.

14 Miners Trapped In Burning Mine

By Telegraph to The Freeman.

Burke, Ida., April 24.—Fourteen miners were trapped 2,000 feet deep today in the Hecla mine here by fire which broke out last night. Chance of rescuing the men depends on whether rescue crews can reach them before smoke clouds envelope the men.

Rescue crews had penetrated to the 100 foot level at noon and were working feverishly. Thirty three men were in the mine. Nineteen escaped.

The fire broke out suddenly and those near the shaft were able to escape. Great smoke clouds soon poured through the level where the men were working, driving them back into the mine.

Reports later were that the fire was not burning steady and that the men might be rescued if smoke clouds did not suffocate them.

The fire is the second which has swept the Hecla mines in the past two years.

PHYSICALLY PERFECT BUT DIED NEXT DAY

While undergoing an examination for life insurance on April 1, in which he had "passed a perfect examination," Louis A. Muller of Saint Ansgar, Iowa, a brother-in-law of Otto Johnson of Ellenville, complained of severe pain in his chest, was removed to his home and died the next day of angina pectoris. He was a native of Newark, N. J., 56 years old, and was well known in Ellenville.

FATAL AUTO ACCIDENT ON RIVERSIDE DRIVE

By Telegraph to The Freeman.

New York, April 24.—Thomas Sheehan 25, was killed and three other persons badly injured early today when an automobile crashed into a tree on Riverside Drive.

Patrick Mitchell, 24, the driver of the car, was held on a homicide charge.

The car was practically demolished.

Firing Squads Busy in Sofia; King a Prisoner

Cathedral Bomb Outrage Followed by Military Trials of Communists—Moscow Accused of Paying for Crimes—American General Wanted to Command Army.

By Telegraph to The Freeman.

London, April 24.—Volleys of the firing squad are heard all day long near the barracks where military courts at Sofia are trying communists accused of implication in the cathedral bomb outrage that cost 160 lives and in the plot to overthrow the Bulgarian government, a dispatch from Vienna today related.

King Boris is himself practically a prisoner in the national palace, reports from several capitals asserted.

An American general is wanted to command the Bulgarian army during the crisis, Josiah Wedgewood, labor member of the British parliament, said in describing conditions as he saw them in Bulgaria. Military authorities were opposed, he said, to this suggestion of the populace.

Two new assassinations were reported. One said to be that of the bomb conspirator Outloff and the other an agent of Minkoff, the reputed arch conspirator who plotted the bomb outrage.

Whole villages in Bulgaria were under military guard with the residents virtually prisoners while officers were tracing the political history of everybody to determine who are communists, fragmentary dispatches from the Bulgarian border declared.

The arrest of King Boris was said to have followed his having commissioned the Democratic leader Malinoff to sound the peasants' league to see if it would join a coalition government.

Moscow has kept paid agents in Bulgaria and has paid them a bonus for each crime committed, the Bulgarian government has learned, a dispatch from Sofia to a London newspaper asserted.

Find Russian Explosives.

Sofia, April 22.—One hundred and seventy-six pounds of explosives of Russian origin have been discovered in the important shipping city of Varna, on the Black Sea, Minister of the Interior Rouseff declared today.

Former Agrarian Ministers Tomoff and Tsank-Bakaloff have been arrested and incriminating letters were in the possession of Tsank-Bakaloff military authorities said.

Rumania is cooperating with Bulgaria in this crisis and many difficulties with Jugo Slavia are being ironed out.

Yale Graduate For Minister.

Sofia, April 24.—"Mir," the leading Bulgarian newspaper, has suggested the "best possible candidate" for minister to the United States would be Professor Constantine Stephanove, professor at the Sofia University. Professor Stephanove was graduated from Yale at New Haven.

Allies Approve Bigger Force.

London, April 24.—The British foreign office announced today the Allies had decided to permit Bulgaria to raise one thousand additional men to be used until May 31 to maintain order. The Bulgarian government assured the Allies it would "act as mercifully as possible and would not take measures more drastic than necessary."

Two Boys Charged With Car Thefts

Police Arrest Carl Kallop and Durward Freer, High School Boys, on Charge of Stealing Automobiles Parked on Street.

With the arrest of Carl Kallop, 17 years old, of 112 Cedar street, and Durward Freer, 15 years old, of 46 Maiden Lane, the police department believes it has in custody two members of the gang of youthful auto thieves who have been busy in Kingston lately. Both boys are students at the Kingston High School.

Kallop was arraigned before Judge Harry E. Schirick in police court this morning on the specific charge of stealing the Cleveland sedan of Harry Lazarus of the Auditorium theatre on Pine Grove avenue while it was parked near the theatre Thursday evening. According to the police young Kallop stole the car and took some girls out for a ride as far as DeWitt's Mills, near Rosendale. On the way home the car became stalled on the Boulevard, near the Black farm, and the party started to walk into Kingston when they were met by Officer Burger.

Kallop's hearing was adjourned to Wednesday morning in police court and bail was fixed at $750.

Durward Freer, owing to his youth, will be arraigned in children's court before Judge Fowler on Saturday morning. According to the police has been helping himself to several cars and going out for joy rides.

Within the past month or so a number of car thefts have been reported to the police and in all cases the cars were later found abandoned.

The youthful thieves who have been taking the cars have made it a practice to steal the key from a certain make of car one night and the following night steal the same type of car. In other words, the theft of a key from an Overland car would be reported. The next night an Overland car would be stolen.

Midget May Face Gallows Not Chair

Accused of Four Murders an Bank Robberies in New York But Is Identified in Chicago as Slayer of Loan Association Messenger There.

By Telegraph to The Freeman.

Chicago, April 24.—Harry J. Fernekes today need not fear being removed to New York to face the electric chair for four murders and numerous bank robberies. The midget desperado will be confronted, instead, with the spectre of the gallows here as a result of his identification as the alleged slayer of a Chicagoan.

Fernekes was pointed out by Frank J. Palt, president, and John T. Jasinski, vice-president of the Palt Building and Loan Association, as the man who shot to death Mike Swiontkowski, last March 19.

Swiontkowski, with the two others, started from the loan association office to the Central Manufacturing Bank to deposit $12,000 in cash and $81,000 in checks. Their car was forced to the curb by another automobile containing three men, who drew pistols and demanded the money. Swiontkowski, resisting, was killed.

When the identification was made Fernekes smiled and said it was "just another mistake."

Days Will Raid Home Brewers

Prohibition Commissioner Haynes Holds That Court Decision Protecting Homes in District of Columbia Does Not Apply Elsewhere.

By Telegraph to The Freeman.

Washington, April 24.—Federal prohibition authorities will continue their campaign against brewers in spite of the decision of Chief Justice McCoy of the district Supreme court that homes cannot be searched for liquor law violations unless previous sales of liquor can be proved.

This was announced at the prohibition unit headquarters today along with a statement that the decision might be appealed to a higher court.

Raids will be continued in other districts, according to Prohibition Commissioner Haynes because the McCoy opinion only affects the District of Columbia.

Haynes's announcement virtually ended all hope of home brewers that their domiciles would be immune to prohibition raids in the future. McCoy did grant this immunity however, to residents of the District of Columbia, his opinion declaring search warrants could not be issued against a home brewer unless the prohibition agents had evidence that the resident sold his product in violation of law. This view, McCoy added, could only be legally obtained "by other means" than a search of the premises.

Commissioner Haynes said the ruling would have "little effect" on general prohibition enforcement because it affected but a small area of the country. McCoy's ruling, he declared, conflicted with the decisions of other Federal courts. Practically every district court, he added, will grant search warrants on the evidence that a still or cache of liquor is being maintained in a building, whether or not a home.

Los Angeles Home From Bermuda

By Telegraph to The Freeman.

Lakehurst, N. J., April 24.—The United States dirigible Los Angeles arrived here from Bermuda shortly before 5 o'clock this morning in the teeth of a fifty mile wind, twenty hours and 43 minutes after leaving the mooring mast of the United States tender Patoka at Hamilton Bermuda.

This time was six and a half hours longer than the first return trip from Bermuda, made last February, due to strong head winds throughout the trip.

Captain Steel, executive officer, praised the steadiness and staunchness of the ship in the near-gales.

The Los Angeles was guided by radio compass bearings throughout her night-long flight over the Atlantic. At no time was the ship off its course despite poor visibility and strong winds.

The winds were responsible for the longer time required in returning.

The Los Angeles carried forty persons to Bermuda and returned with forty-two and ten sacks of mail. The mail arrived thirty hours quicker than by the normal steamship service.

The next flight will be to Porto Rico, May 17.

HORNSBY WILL BE BACK IN GAME SUNDAY

By Telegraph to The Freeman.

St. Louis, April 24.—Rogers Hornsby, hard slugging Cardinal second baseman will be back in the game within two days, physicians announced today after an examination which blasted earlier reports of brain concussion.

"His injury is only of a minor nature. He will be back in the line up by Sunday," Dr. Robert Hyland, club physician said.

Census Taking Begins June 1

Force of Over 7,500 Census Enumerators to Complete Job in 15 Working Days—Recommendations For Appointments Not Later Than May 1.

By Telegraph to The Freeman.

Albany, April 24.—Watch out for the census enumerators from June 1 on. There will be over 7,500 of these calling at every home in New York state and gathering statistics in connection with the coming census. The enumerators, and there will be one for every election district in the state, will be expected to complete their work within fifteen working days. That means hustle, for it will be a big job to count the eleven million or more residents of the Empire State in that time. There can be no lagging and Florence E. S. Knapp, Secretary of State, intends to see that there isn't. She has devised a system to keep tabs daily on the work of every enumerator.

Some enumerators will probably jot down the required facts of 200 or more persons a day, while others working in sparsely settled districts in the country, or in sections given over to a heavy foreign population, will naturally move more slowly.

All recommendations for possible appointment to the enumerating force should be in the hands of Mrs. Knapp not a day later than May 1. The work of building up the field force is progressing rapidly. It will be completed before the middle of May. The county supervisors will direct the field force from a headquarters in the county court house in all counties.

Mrs. Knapp, under whose direction the census is to be taken, has announced that Mrs. Sara E. Lamb, of Utica, will be a supervisor in Oneida county, with Edward Evans of Yorkville and Jesse Bird, of Rome, as deputies. Inez D. Squires, of Port Jefferson, will be county supervisor of Suffolk, and Mrs. Josephine MacLaughlin, of Babylon, the deputy, while former Assemblyman John G. Peck, of Southampton, will be the assistant to Lafayette B. Gleason, chief supervisor of census, in the metropolitan bureau.

15 Dry Sleuths Lose Their Jobs

Orders From Washington Discharged 13—Prohibition Chief Merrick Drops Two—Names Not Disclosed.

By Telegraph to The Freeman.

New York, April 24.—Fifteen prohibition agents operating in New York and northern New Jersey were out of jobs today, discharged after an investigation by their superiors in Washington and New York city.

All 15 were members of the staff of Prohibition Chief R. Q. Merrick of this district. It was one of the most sensational shakeups in recent months.

Thirteen were let out on orders from Washington; Merrick discharged the other two.

Why the dry agents were released was not revealed. It was reported today, however, that some of the men were involved in up state liquor scandals, especially the recent rum disclosures at Syracuse.

The two dropped by Merrick were attached to squads investigating liquor violations in drug stores.

The names of the men were not revealed.

District Chief's Brother Suspended.

Syracuse, N. Y., April 24.—One Syracuse dry agent was dismissed and another suspended by Divisional Prohibition Director R. Q. Merrick today, following the receiving of orders from Washington, whereby agents were lopped from the enforcement staffs in New York and Syracuse.

John Whalen, but recently assigned to the staff of Chief Robert D. Angell, Buffalo District, was stripped of his badge and credentials today by his superior officers on orders of Chief Merrick.

The second agent to be suspended as a result of the sweeping investigation of the local dry officers by agents from the special intelligence unit at Washington is James J. Stapleton, brother of Michael Stapleton, district chief in charge of the Albany office.

Probe Charges Against Cops.

West New York, N. J., April 24.—Reports that superior officers and patrolmen in the police department here have been protecting cargoes of liquor being transported from a dry dock in North Bergen to various points in New Jersey were being investigated today by the town council.

Complaints was made, it was said, by Police Chief Leonard Marcy of North Bergen on information furnished him by a police lieutenant.

Brown & Dressel to Move.

Brown & Dressel, plumbers and steamfitters, on May 1, will move from the Voorhis building, Clinton avenue near Albany avenue, which is now owned by the Community Hotel Company, to their large buildings at 27-29 St. James street, opposite the Ulster County Foundry.

Roosevelts Leave London.

By Telegraph to The Freeman.

London, April 24.—Colonel Roosevelt, Kermit Roosevelt and their companions on the trip into the Turkestan left for Paris today. They will sail from Marseilles on April 28.

Earthquake Shock In Massachusetts Startles Many

Confined to Land Bordering Buzzards Bay and Lasted Ten Seconds—Sleepers Awakened by Noise Which Sounded Like Thunder—No Damage Reported.

By Telegraph to The Freeman.

New Bedford, Mass., April 24.—Southern New England was shaken by an earthquake today.

Police on duty here rushed to the street to see what was the trouble.

The whole southern section of New England was shaken but no injuries or serious damage was reported.

The earth shock was felt shortly after 3 o'clock this morning. It was of ten seconds' duration. It recalled the earth disturbances in New England of January 7 and February 28.

Felt Along Buzzards Bay.

Today's disturbance, which shook buildings, rattled windows and caused widespread alarm, was confined to the strip of the Bay State bordering along Buzzards Bay and extending on to the island of Rhode Island, on which the city of Newport is located.

The shock extended northward from the shore line to the towns of Rochester and Freetown, but was not felt in the city of Fall River.

In North Rochester, the telephone operator was aroused by the ringing of bells caused by wires disturbed by the quake.

Within a few minutes after the earth shock, police of New Bedford, Wareham and other shore line points were swamped with telephone calls. Sleepers had been awakened by the shock.

Police here, who hurried to the street, as the earth shock rocked the city, thought that a big caravan of motor trucks were going by the police station, they said.

Along the shore from Newport, R. I., to Tiverton houses were rocked and dishes crashed to the floor.

Thought Auto Hit His House.

Chief of Police Elwell Smith, at Wareham, said:

"A little after 3 a. m. I jumped out of bed. It was one of those rumbling sounds. At first I thought that some heavy automobile truck must have left the road and hit our house."

The chief dressed quickly and rushed to the police station. Several telephone calls inquiring about the noise came to the police station but no person reported damage.

Alton Rogers, of Middleboro, said he thought some one was pulling his bed out of the room when he was awakened by the rumbling. He leaped from bed and found the windows of his room rattling.

Sounded Like Thunder.

At East Freetown Mrs. Clifford Reynolds of Chace road said that she was sound asleep when she was suddenly aroused by rumbling.

"At first I thought it was thundering, and I went to my window and looked out and found that the sky was clear and the rumblings still continued. I called the 'phone exchange at North Rochester and reported what I had heard and the operator told me that it was heard in North Rochester, and I realized that it was a quake. It was much louder than thunder, though at first thought I figured it was thunder."

Paul Billiers, who resides also on Chace road, East Freetown, declared that his bed was moved fully a foot as a result of the quake. It shook the whole house," he said, "and was louder than any thunder storm I have ever heard. The rattling of windows also was conspicuous during the quake."

Cambridge, Mass., April 24.—The earthquake, which today, with a rumbling roar shook sleepers in their beds, jarred dishes and rocked houses in Southern New England, was caused by a "coastal slip," according to Professor K. F. Mathers, Harvard geologist.

The Harvard seismograph record showed the disturbance started at one and a half minute of three a. m. and was of about ten seconds duration. Watches knocked from dressers in New Bedford and vicinity, stopped at exactly 3:03.

Shock Split Stone Wall.

New Bedford, Mass. April 24.—An earthquake, which rocked southern New England today split open the wall of the Central Fire Station at Fairhaven to a width of one half to an inch.

Fire Chief Alexander Price said that the station, which is of stone block construction, was shaken to its foundations by the quake. The split in the wall measured six feet from the ground.

BIRTH OF TRIPLETS MAKES NEW RECORD.

By Telegraph to The Freeman.

Anderdson, S. C., April 24.—The birth of triplets this morning to Mr and Mrs. Eugene Clarence Fields of Anderson county establishes a record of five children born to them in ten months. Twins were born to them June 19, 1924.

Mr. and Mrs. Fields are 30 years old.

Notaries Public.

The following have been appointed notaries public in and for Ulster county by Governor Alfred E. Smith: Albert N. Cook, 24 John street, Kingston; Charles J. Marabell, Ulster.

Fresh in Flavor

"SALADA" TEA

is remarkable for its rich strength & delicious fragrance. 300 cups to the pound. Try it.

Sweet Oregon Plums

A luscious, heavy-meated fruit put up in its own rich-tasting juice. Sweet Oregon plums are an improved variety noted for their exceptionally sweet flavor. The meat is full-bodied and tender with that elusive, fruity fragrance that distinguishes the Oregon plum. Makes a particularly nice breakfast fruit. Fine for the Children. The price is surprisingly low.

Reynolds' Reliance FRUITS

Trade Mark guarantees highest-quality and sanitary packing, with true-to-nature freshness and flavor sealed into every can. Wm. T. Reynolds & Co., Inc., Poughkeepsie, N. Y.

IN MEMORIAM

It may be that one of the monuments we have in stock, appropriately engraved, will meet your requirements. If not, we shall be glad to make one to your order. We can serve you from mausoleums to markers. Our work is admired and commended by all our patrons. Call at your convenience and let us show you what we have in stock.

BYRNE BROS.

BROADWAY, HENRY AND VAN DEUSEN STREETS.

Order Your Coal Before May 1

Protect yourself against an advance in prices by ordering your winter supply from us now at the following April prices:

Egg	$13.00
Stove	$13.50
Chestnut	$13.00
Pea	$10.40

DELIVERED IN YOUR BINS.

EGGS 40 CENTS PER TON FOR CASH.

Kingston Coal Co., Inc.

Main Yard, 11 Thomas St. Tel. 500.
O'Hara Yard, 207 Foxhall Ave. Tel. 140.
Watts & Tammany Yard, 77 E. Strand. Tel. 400.
Uptown Office, corner John and Fair St. Tel. 500.

COTTEKILL.

Cottekill, April 23.—The Ladies' Aid Society of the Cottekill Reformed Church will give an entertainment in the Stone Ridge Grange Hall on Tuesday evening, April 28th, at 8 o'clock, standard time. The proceeds are for benefit of the "Willing Workers Class" of the Stone Ridge Reformed Church, Mrs. L. D. Sahler, teacher, and for the Ladies' Aid. This entertainment was given in the Cottekill Church Hall and proved a great success. The program is as follows:

"The Old Maids' Club," a comic sketch: the costumes affording laughter from beginning to end: also the funny speeches and songs of these old maids.

Piano selections during intermission.

"Those Husbands of Ours," a farce in which the men certainly get it all put over them.

Cast of Characters.

Indignant Wives—Mrs. Harry Snyder, Mrs. Charles Signor, Mrs. Oscar Beach, Mrs. R. Elmerick, Mrs. J. Barley, Mrs. S. Castor, Mrs. F. Straub.

LYONSVILLE.

Lyonsville, April 23.—Mrs. Phebe C. Roosa is in Kingston. Glad to have her return home in better health.

James B. Davis has purchased a new Chevrolet Sedan.

Kenneth Oakley and James B. Davis made a business trip to Tarrytown recently.

Farmers are busy plowing for oats, corn and potatoes. Also gardens.

Mrs. Alvin Trowbridge and three children of Middletown, N. Y., are spending a short vacation at the home of Arch Trowbridge.

Chester L. Roosa is busy scraping the roads.

WOODSTOCK.

Woodstock, April 23.—Woodstock Reformed Church, the Rev. Harvey I. Todd, pastor.—Services for April 26 and May 3 will be omitted while the pastor is on vacation. They will be resumed again on May 10.

Local Talent At Scout Dance

The next real big affair for Kingston and Ulster county will be the Boy Scout dance and entertainment to be held at New York State Armory on Friday, May 1st.

The unique feature of this affair is that the scouts are determined to stick to their original policy of using only home folks. It seems altogether out of place to the boy scouts to import talent of any kind when all that is necessary for any organization interested in the welfare of their own community to do is to select what they want at home.

This applies to the music also, why under the sun should the scouts bring an out of town organization to Kingston, pay them the biggest part of the ticket money and then get no better music and have a guilty conscience afterwards.

It would be impossible to import an orchestra to Kingston that would give the service and at the same time hold an interest in the affairs of the community. The scouts believe if you want anything good you can get it in Ulster county.

The program that has been prepared for you is all first class and certainly one that you are going to be well pleased with and by the way it is said that special arrangements are going to be made with the seating of the patrons, so that all will be able to see and hear clearly every part of the program, so get your tickets today with the idea of enjoying a real evening's program.

Mr. Burns, chairman of the ticket committee, reports that the sale of tickets is progressing very nicely. Every ticket sold means that much nearer the goal of a Boy Scout Camp. It also means, (and this is important,) that what money is paid out for expenses stays right here in Kingston and does not take the next train out of the city to be spent elsewhere. Meet your friends at the Boy Scout dance, Friday, May 1st. Tickets $1.00.

MOMBACCUS.

Mombaccus, April 23.—The first services will be held in the Mombaccus M. E. Church Sunday afternoon, April 26. At this time plans will be made for the services during the summer, if sufficient interest is shown to justify continuing them. It is hoped that all who are interested in having services will be on hand Sunday afternoon at 2:30.

OFFICE CAT

By Junius

"Adam, quick! The baby has just swallowed a safety pin."

And Adam laughed and laughed for he knew safety pins had not been invented yet.

The only man who has an excuse for making a failure in life is the man with a million dollars.

Wives, bear in mind that keeping your husbands in hot water is apt to make them hard-boiled.

Old lady (to man who had just had both legs amputated) "How are you today my good man?"

"Well I guess I can't kick."

Take It Easy.

"Take it easy,
Don't get het;
End 'o the road
'S long ways yet.

It's a right stiff pull
In a durn tight place
With scurce no
Let up on the trace.

We're hitched up some
To trouble an' care
An' it's bad made wuss
When you fuss and flare.

Stiddy and slow's
Sartin an' safe
A lot sight bettern'
To fret and chafe.

Keep to the road
Through mud and dust;
Don't get het
Nor don't lose trust.

The end o' the road
Mayn't be in sight;
But take it easy
The world's all right."

I was over to see her last night, when someone threw a brick through the window and hit the poor girl in the ribs.

Did it hurt her?

No, but it broke three of my fingers.

Rolled stockings are called sausage styles because they are below knees.

Talk is cheap until you start telling your wife how much you won.

The only thing that will make a modern girl blush is a drug store, or exposing one of her ears.

The city of Pekin is surrounded by a wall 50 feet high and 40 feet thick making it pretty hard for Pekin.

A hick town is a place where the man with a manicure is a travelling salesman.

All students are honest. A moving picture theater with a hundred inside caught fire. Three hundred got their money back.

The number of men interested in politics at present is exactly equaled by the number who expect to be candidates.

Eat more grape fruit, it's a good eye wash.

Our friends are those who have too much to envy us and too little to scorn us.

The most sought guy in the world—N. D. Pendence.

(Copyright, 1925, Office Cat Syndicate, Marion, Ind.)

PATAUKUNK.

Pataukunk, April 23.—William Baird and family of Poughkeepsie have moved in part of the house with Theron Deyo, where he has employment.

Mr. and Mrs. Van Wagoner and little daughter of Glendale, Mass., are spending a week at the home of Mrs. Van Wagoner's parents, Mr. and Mrs. Joseph Christian.

Miss Grace Kootcha returned to her home in New York city on Saturday, after visiting friends in this place. Mrs. Silas Van Etten Jr., and son, Gordon, accompanied her and will spend some time in the city.

Little Ruth Dunn has returned to school again after having had the whooping cough.

Mrs. Elmer Vandermark is sick and under the care of Dr. Munson.

Friend P. Smith called on Mrs. Harriett Morehouse, who is ill at the home of her daughter, Mrs. Jerry Simpson. Mrs. Morehouse is in her 86th year.

Chester Quick of Leibhardt has employment with M. J. Sahler.

Let Cuticura Soap Keep Your Skin Fresh and Youthful

Sample Free. Cuticura, Dept. 2, Malden, Mass. Address: Cuticura Laboratories, Dept. 2, Malden, Mass.

Wins and Loses

PEGGY ALLENBY

Calling at the office of the District Attorney in New York City to report that she had been robbed of $2,000 worth of jewels, Peggy Allenby, pretty actress, was met by her attorney, who handed her a decree of divorce from her actor husband, Robert Armstrong.

ZENA.

Zena, April 23.—West Hurley Reformed Church, the Rev. Harvey I. Todd, pastor.—Services for April 26 and May 3 will be omitted while the pastor is on vacation. They will be resumed again on May 10.

Girl Scouts Put On Five Plays

A prize will be awarded for the best play given by Girl Scouts of this city and the troop from High Falls, N. Y. The judges will be chosen from members of the Ulster County Girl Scout Council.

The entertainment will be held at the Y. W. C. A. Hall on Tuesday, April 28th, at 8:15 p. m.

The following plays are to be presented:

"Why the Rubbish"—High Falls Troop.

"An Old Fashioned Set"—St. Mary's Troop.

"I'd Like to Be a Scout"—School No. 2 and No. 8 Troops.

"I Don't Want to Play in Your Backyard"—St. Mary's Troop.

"Bo-Peep's Lost Sheep"—High Falls Troop.

"Camp Scene"—All Scouts.

Due to the kindness of John C. Smith, an orchestra will be furnished for the performance.

Through the help of the council the expenses of the entertainment will be taken care of.

Kingston Scouts not taking part in the play will sell ice cream, cake and candy.

Tickets will be on sale at the door—no reserved seats.

MOMBACCUS HEIGHTS.

Mombaccus Heights, April 23.—Mr. and Mrs. Harry Smith and son of Pataukunk, Mr. and Mrs. Floyd Eck of Ellenville spent Easter Sunday at the Van Etten home here.

Mr. and Mrs. Joel Lennon and family have been entertaining their daughter and husband, Mr. and Mrs. John Stringham and several other friends from New Jersey for a few days.

Charlie Goldberg has gone to the city. Carrel Myerson, who has spent the winter there, is expected to return Sunday to prepare for the summer season.

Guests from Ellenville, Napanoch, Pataukunk, and this place greatly enjoyed the social time, music, games, dancing, and refreshments at the party at the home of Mr. and Mrs. Harry Smith at Pataukunk Saturday evening.

Mr. and Mrs. Robert Van Etten of Bloomington spent Sunday last with their parents, Mr. and Mrs. L. Van Etten.

Marlin Lennon and brother-in-law were Kingston visitors Tuesday.

Master Albert Smith of Pataukunk spent Easter week with his grandparents here.

The Narrow Store with the Big Stock of Clothing—Two Floors.

OSTRANDER & WOOLSEY

HEAD OF WALL STREET. Next to Rose-Gorman-Rose KINGSTON.

All Wool Suits With 2 Pairs of Pants

28.00

One pair long pants, one pair Knickers, in many new patterns, on two floors.

Young Men's Suits at

19.50

This is a pretty tan shade, newest cut, have extra Knickers of same at $5.50.

Boys' Suits with Two Pair Pants

9.98

All wool cloth, fine tailoring, new patterns, ages 10 to 17.

Kuppenheimer Suits

38.00 & 45.00

The highest grade of Men's Clothes. The wide leg pants styles, the regular width leg suits, many to choose from.

Men's Fine Worsted Odd Pants

6.98

Want a good pair of pants? Many patterns.

Boys' Spring Overcoats

5.98

The good kind that fit right.

Men's Springs Overcoats at

28.00

Pretty light or dark shades, all wool, good tailoring.

BIG MEN

We have many large size suits, 42, 44, 46

$32.50, $35.00

Have Many Boys' Suits with two pairs of Pants and

VEST

Men's and Young Men's Pencil Stripe Suits

28.00

Fine all wool worsted, either blue or black with a fine line stripe.

Saturday the Climax in Value Giving at the R-G-R Store

JUST ARRIVED

Summer Hats

Gay! Sparkling! Lovely!

$5.00

When you have seen their sheer loveliness, their bewitching style, you'll wonder how we can sell them for so little money.

The new transparent picture hats, Leghorn and Split Peanut Sport Hats—Swiss Milans, Azure Braids and China Milans.

SPECIAL HATS at $3.98

54x56 INCH ALL WOOL TWEEDS, in Checks, Plaids and Stripes, in combination of brown, green, gray and tan, correct weight for suits, dresses, etc. Reg. $2.39 and $2.50. ½ yard $1

39 INCH ALL SILK CREPE DE CHINE, smooth, even weave, in navy, seal, golden brown, tan, honeydew, brick dust, black and white. Reg. $1.39. 1 yard $1

35 INCH ALL SILK SATIN, good weight and quality, in navy blue and black. Reg. $1.09. 1 yard $1

36 INCH ALL WOOL CREPE OR SERGE, for dresses, children's wear, in navy, cocoa, seal, gray, red, garnet, tan, green, purple, black, etc. Reg. $1.25 and $1.39. 1 yard $1

$ Dollar Day Bargains $

Houseware Sale Bargains

MEN'S B. V. D. UNION SUITS, the genuine Red Label suits for men, all sizes, 34 to 46. Reg. $1.50 quality. Each $1.00
Limit six to customer.

FRUIT OF THE LOOM MUSLIN, perfect goods, full pieces, 5 yds. for $1.00

$1.39 UMBRELLAS, American Taffeta cotton, black only $1.00

$1.50 QUALITY MUSLIN GOWNS slipover style in flesh and white, 54 inch length. Really wonderful value for .. $1.00

CLARK'S M. E. SPOOL COTTON black or white, any size, 2 doz. for $1.00

WOMEN'S PUMPS and OXFORDS ends of lines, for pr. $1.00

CAKE SALE HERE SATURDAY
Under Auspices of St. James M. E. Church Ladies' Aid.

EVERYTHING for EVERYBODY
ROSE-GORMAN-ROSE
KINGSTON'S LEADING STORE

PRIZE WINNING VALUES IN THE HOUSEWARE SALE

IVORY SOAP, 5 for 32c

KIRKMAN'S SOAP, 5 for 25c

WALDORF TOILET PAPER, 5 for 34c

PARSON'S AMMONIA, 2 bottles for 52c

FELS NAPTHA SOAP, 5 for 24c

OLD DUTCH CLEANSER, 3 for 19c

LUNCH KITS, with vacuum $1.00

ELECTRIC LIGHT BULBS, each 19c

98c ALARM CLOCKS 79c

MIRRORS, 14x20, for $1.00

MOTH BALLS, 2 lb. pkgs. for 21c

WINDOW SHADES, 59c kind 50c

LUX, 3 pkgs. for 27c

BON AMI, 3 cakes for 28c

RINSO, 4 pkgs. for 22c

GOLD DUST, 3 pkgs. for 73c

ELECTRIC TOASTERS, Reg. $1.39, for $1.00

BATH ROOM FIXTURES, One-Quarter Off Regular Prices.

PYREX OVEN GLASS, 20 per cent off regular prices.

ROYAL BLUE BROOMS, Reg. Price $1.29, for .. $1.00

SECOND FLOOR

KITCHEN CHAIRS, 3 spindle Golden Oak finished, wood seat. Reg. Price $1.35. Sale Price $1

SOLID OAK TABORETTES, a handy stand for plants, Value 69c. 2 for $1

LA LA BY BABY SWINGS, made of the best white canvas. Reg. Price $1.35, for $1

FRAMED PICTURES, including dark and gilt frames, up to 16"x 20". Values $2.00 to $3.98. $1

COCOA DOOR MAT, extra quality, No. 2 size, Reg. $1.25, for $1

FELT BASE MATS, 18 in. x 36 in., just the thing for that worn spot, 8 for $1

FOOT RESTS OR HASSOCKS in oblong or diamond shape, covered in velvet carpet. Special, 1 for $1

GRASS RUGS, double warp, attractive patterns, 3 ft. x 6 ft. 1 for $1

STRAW MATTING, best grade, 116 warp, good patterns, 3 yds. for $1

$1.50 CUSHIONS

Bar Harbor Style, 21 in., fancy cretonne covered, will fit all willow, reed and fibre rockers and chairs, 2 inches deep, for $1

$1.29 RUFFLED CURTAINS, double crossbar, tie backs to match, perfect cut, extra high grade, no dressing. Pair Special $1

29c CRETONNE, 36 in. wide, light and dark colortones. Special 6 yds. for $1

39c CRETONNES, thousands of yards of bright snappy cretonnes, light and dark colors, damask, floral, bird and tapestry designs. Special 3½ yds. for .. $1

75c CRETONNE PILLOWS, 17 in. wide, six new designs in as many colors, filled with new cotton, for porch and automobile. Special, 2 for $1

39c WHITE TABLE OILCLOTH, 48 in. wide, perfect goods. Special 3½ yds. for $1

29c MARQUISETTE, 36 in. wide, white, cream and ecru, plaids, fine and plain Special, 5 yds. for $1

36 IN. SUNFAST STYLE DRAPERY, colors are rose, blue and gold for window overdrapery. Special, 2 yds. for $1

59c ASSORTED CHOCOLATES, quality candy, boxed, 2 for $1

$1.25 BOUDOIR LAMPS, complete with cord and socket. Ribbon Dept. $1

PALM OLIVE SOAP

The 10c cake 15 cakes for $1

LADIES' CORSET COVERS, lace and embroidery trimmed, fitted and French. Value 59c, 69c, 79c. 2 for $1

LADIES' BLOOMERS, flesh and white, tailored and lace trimmed numbers. Value 59c. 2 for $1

LADIES' MUSLIN DRAWERS, tucked trimmed, good firm material. Value 59c. 2 for $1

CHILDREN'S BLOOMERS, black white and flesh. Value 59c. 2 for $1

MIDDY BLOUSES, white, regulation. Value $1.49. Each .. $1

LADIES' BLOUSES, voiles, linene. Value $1.49. Each $1

LADIES' MUSLIN PETTICOATS, Value $1.25. Each $1

LADIES' SATEEN PETTICOATS and Slips. Value $1.49. Each $1

LADIES' BUNGALOW APRON, gingham and percales. Value $1.25 to $1.49. Each $1

LADIES' MUSLIN AND CREPE GOWNS, flesh and all colors. Value $1.25. Each $1

LADIES' PRINCESS SLIPS, lace and embroidery trimmed and tailored numbers. Value $1.25. Each $1

LADIES' ENVELOPE CHEMISE, lace and embroidery trimmed. Value $1.25. Each $1

LADIES' EXTRA SIZE GOWNS, white and colors. Value $1.25. Each $1

LADIES' BLOOMERS, crepe, batiste and novelty voiles. Value $1.25. Each $1

LADIES' SILK CAMISOLES, black and navy, a fine grade. Value $2.00. Each $1

BOYS' AND GIRLS' UNION SUITS, summer weights, in 10-12 years. Reg. 59c each. 3 for $1

WOMEN'S UNION SUITS, bodice top and knee lengths, size 36. Reg. 59c each. 3 for $1

WOMEN'S BODICE TOP VESTS, trimmed with beaded edge. Reg. 29c. Sizes 8-9. 5 for $1

CHILDREN'S PANTIE DRESSES, creepers and rompers, gingham, percale and novelty prints. All colors. Each $1

PANTIE DRESSES, 2 to 5 yrs. Value $1.25. Each $1

CREEPERS, 1 to 3 years. Value $1.25. Each $1

ROMPERS, 2-3-4 years. Value $1.25. Each $1

$2.00 TOILET PIECES IN IVORY AND AMBER COMBINATIONS

Hair Brush, Mirror, Powder Jar, Hair Receiver, Tray, Jewel Case, Comb, Buffer, 3 piece Manicure. Articles worth easily $2.00, each, for $1

LADIES' CORSETS, broken sizes, standard makes. Values to $6.50 ..... $1

WRAP AROUND CORSETS, flesh, $2.00 quality. Splendid value $1

BRASSIERES, side closing and back closing, 59c quality. 2 for $1

INFANTS' OUTING GERTRUDES and ROBES, 59c quality. 2 for $1

INFANTS' SHORT DRESSES, $1.25, $1.50 quality $1

SHEARS AND SCISSORS, Reg. $1.25 and $1.50 values, nickel on steel. for $1

CHILDREN'S HICKORY WAIST, Reg. 59c. Sale, 2 for $1

LADIES' BATISTE and Net Waist Lining, Reg. 59c and 75c. 2 for $1

FIBRE SUIT CASES, made of good quality fibre, full 24 in. size, in brown and tan, good strong lock and catch. Reg. $1.50 kind. Special $1

BOYS' KNEE PANTS, boys' dark brown and gray mixture knee pants, all sizes, 8 to 17 yrs. Reg. $1.25 quality. Special $1

MEN'S KNIT FOUR-IN-HAND TIES, new line of knit four-in-hand ties, large assortment of new patterns. Reg. 50c kind. 4 for $1

MEN'S PERCALE SHIRTS, made of good quality percale, in sizes 14, 15½, 16, 16½, 17. (Kingston make) Special. $1

WOMEN'S 69c SPORT HOSE

Ribbed to the toe, black, white, Russian, tanbark, fawn. 2 pairs for $1

$1.50 DOZEN TEA SPOONS, silver plated, dozen for .. $1

$1.00 COMPACT FACE POWDER 50c Blumettes containing Coty's Extract, both for $1

60c JAR Edna Wallace Hopper Cold Cream, 60c jar E. W. H. Vanishing Cream, both for $1

50c PEPSODENT Tooth Paste, 3 for $1

"KAYSER" CHAMOISETTE GLOVES, embroidered and scallop cuffs in fawn, mode, putty, pongee and airedale. Value $1.25 for $1

TWO CLASP CHAMOISETTE GLOVES, fancy stitched backs, in grey, mode, beaver, sable, black and white. Value $1.25 for $1

"KAYSER" SILK GLOVES, two-clasp, fancy stitching, in mode, pongee, beaver, black and white. Value $1.25, for $1

CHILDREN'S 12 button length Silk Gloves, white, all sizes. Value $1.25, for $1

LADIES' fine linen Novelty Hdkf. colors pink, lavender, brown, blue and pink. Value 50c, 3 for $1
Half yard for .....

MEN'S MUSLIN NIGHT SHIRTS, made of fine quality muslin, cut full, size 15 to 20. "Universal make" Reg. $1.25 kind $1

MEN'S HOLEPROOF SOX, the best wearing sox made for men, in black or brown, all sizes, 9½ to 11½, Reg. 40c. kind, 3 for $1

33 IN. ALL SILK IMPORTED PONGEE, natural color for dresses, trimmings, or men's shirts, 1¼ yds. for $1

35 IN. RADIUM SILK, good weight and splendid quality for dresses and slips. In orchid, honeydew, old blue, tan, jade, light blue, black and white. 1 yd. for $1

40 IN. SATIN CHARMEUSE, soft draping, splendid quality for dress purposes, in Pekin blue, sheik, cinder, grey, green, tan, cocoa, seal, navy, black and white. Reg. $2.39 ½ yd. Half yd. for $1

LADIES' plain white linen Hdkf. Value 10c. 13 for $1

WOMEN'S $1.25 SILK HOSE, double sole, high spliced heel, mercerized garter top, black, white, nude, harvest, champagne, beige, cinnamon, crash, zinc, pearl $1

MISSES' SPORT HOSE, ribbed to toe, black, white and colors. 2 for $1

WOMEN'S "BURSON" HOSE, black and balbriggan, double sole, seamless foot. Regular 39c. 3 for $1

MEN'S 25c HOSE, "Gordon" brand, black, gray, Russian, calf, suede. 5 for $1

CHILDREN'S 29c NOVELTY HOSE, pineapple weave, beaver, tan bark and cordovan. 5 for $1

CHILDREN'S 29c SOCKS, beaver, airedale, cordovan, white, three-quarter length, cuff top, 4 for $1

MEN'S 39c LISLE HOSE, black, gray, suede, cordovan, Gordon brand; 3 for $1

59c BUFFET SETS, tan. art, crash, stamped; 2 for Art. Dept. $1

59c RUBBER APRONS, good size, red, green, blue; 2 for Art. Dept. $1

HAND EMBROIDERED TOWELS, all linen, deep hem, with drawn thread. Art Dept $1

$1.25 STAMPED CLOTHS, 36 inch linen cloth, oyster white. Art Dept. $1

$1.25 LINEN SCARFS, stamped on good quality oyster color linen, 18x54. Art. Dept. $1

STAMPED DISH TOWELS, red and blue stripes, new designs. Regular 29c. 4 for Art Dept. $1

59c BUFFET SETS, stamped on art craft and linene cloth, 2 for Art Dept. $1

$1.25 STAMPED GOWNS, stamped on a good quality peach and lavender crepe Art. Dept. $1

STAMPED BRIDGE SETS, fine pieces, center piece and four napkins on tile weave cloth. Art. Dept. $1

35c STATIONERY, Commonwealth lawn, 4 for $1

PHONOGRAPH RECORDS, Radiex, all good titles, 4 for $1

HAND COLORED PICTURES. Reg. value $1.00; 2 for .. $1

HAND COLORED PICTURES, Values $1.75 to $2.00 for .. $1

CIRCULAR LACE COLLARING and Lace Banding, in assorted patterns. Reg. prices $1.25, $1.75. Special, per yd $1

LINEN, LACE AND GEORGETTE COLLAR AND CUFF SETS, in shaped, Brandy and Peter Pan. Reg. 59c and 69c. Special, 2 for $1

25c PERCALE, full 36 inches wide, Marshall Field quality. 5½ yds. for $1

PLAID BLANKET, full size, whipped edge, blue, tan, pink $1

15c UNBLEACHED MUSLIN, full 36 inches wide. 8 yds. for $1

APRON GINGHAM, fast color blue and white checks and plaids. 8 yds. for $1

59c TABLE DAMASK, snowwhite, all new patterns. 2½ yds. for $1

59c LINGETTE, white, black and colors, plain and stripe. 2 yds. for $1

59c TAFFETEX, a sheer silk and cotton mixture, plain colors, black, white and colors. 2 yds. for $1

49c TURKISH TOWELS, plain white or fancy, good size. 3 yds. for $1

59c FANCY TURKISH TOWELS, large size, plaid and hemmed ends, 2 for $1

25c HUCK TOWEL, large size, bleached, hemmed ends. 5 for $1

79c TURKISH TOWEL, bleached, hemmed, jumbo size. 2 for $1

25c PERCALE

Full 36 in. wide, Marshall Field quality. 5½ yds. for $1

FRUIT OF THE LOOM MUSLIN, perfect goods, cut from full pieces. 5 yds. for $1

PLAID BLANKET, single blanket, whipped edge, blue, tan, gray $1

15c UNBLEACHED MUSLIN, full 36 inches wide. 8 yds. for $1

APRON GINGHAM, fast blue and white checks and plaids. 8 yds. for $1

59c TABLE DAMASK, snowwhite, all new designs. 2½ yds. for $1

15c TOWELING, unbleached, absorbent quality. 8 yds. for $1

25c-29c DRESS GINGHAM, 32 in. wide, plaids, checks, plain colors. 5 yds. for $1

39c PILLOW CASES, 45x38½, bleached, has a deep hem, muslin free from dressing. 4 for $1

18 IN. DIAPER CLOTH, white, soft quality $1

$1.25 JAPANESE CLOTH, size 60x60, light and dark colors $1

$1.49 SHEET

81x90, seamless, has a deep hem, bleached and free from dressing... $1

Kingston Daily Freeman.

TERMS:

Per Annum in Advance $7.00
Per Month 60c
Fifteen Cents Per Week.

Entered as Second Class Matter at the Post Office at Kingston, N. Y.

Published by Freeman Publishing Company, Freeman Square, Kingston, N. Y. Jay E. Klock, President; Alfred DuFlon, Secretary; Harry DuBois Frey, Treasurer. Address Freeman Square, Kingston, N. Y. Louise M. Klock, Vice-President, 243 Albany Avenue, Kingston, N. Y.

Member American Newspaper Publishers' Association
Member Audit Bureau of Circulations.
Member New York State Publishers' Association.
Member New York Associated Dailies.
Official Paper of Kingston City.
Official Paper of Ulster County.

Please address all communications and make all money orders and checks payable to Freeman Publishing Company, Freeman Square.

Telephone Calls:
New York Telephone—Main Office Downtown, 2200. Uptown Office, 832

KINGSTON, N. Y., APRIL 24, 1925.

OUR SHIFTING WEALTH

Census bureau statistics show interesting shiftings as well as growth of wealth in the United States since the middle of the last century. The total and per capita wealth of all the nine geographical divisions have greatly increased, but in the relative position of these divisions there has been marked change. For example, in 1850 the New England group's per capita wealth was the highest in the country, but now it stands fifth on the list. During the past 75 years the country's total wealth has increased from about seven billion dollars to 321 billions, and even if it should be assumed that this vast increase represents additions to the larger fortunes rather than to the smaller incomes, it would remain unquestionable that there has been a very marked advance in the general standard of living.

Other "booming" regions may be surprised to learn that the Pacific coast has taken the leadership in per capita wealth and kept it practically unbroken since 1880. Obviously this has been largely due in recent years to the development of the citrus fruit industry in California, the settlement in its southern section of wealthy persons and the rise of "movie" millionaires in Los Angeles, although it is Oregon that stands first in the group of three states. Very marked gains in the last two decades in Michigan, North Carolina and Florida are naturally attributed to the development of the automobile industry, the building up of cotton manufacturing, and the growth of great winter resorts with the accomplishment of real estate booms. During the whole period of 75 years the middle Atlantic group—New York, New Jersey and Pennsylvania—has remained the leader in total wealth.

SOLVING THE AIR PROBLEM.

While admirals and generals are squabbling over America's air program Henry Ford appears to have taken the first steps toward solving the problem on a major scale. At first glance it seems strange that a business man, and a pacifist at that, should go to the roots of a military problem, reflection soon dissipates the surprise. The same thing happened during the war. After the soldiers and sailors had made a sorry mess of production the business brains of the country were finally drafted and the military machine was swamped with supplies. This is not said in an invidious manner. It would be as logical to expect a business man to train troops as it would to expect a soldier to run a great business enterprise. Yet this is precisely what we have always attempted during time of war.

The announcement that Ford is going in for aeroplane construction on a great scale probably caused a good deal of concern in certain foreign war offices. It should. It was, or at least should be, the worst news that has been received in many a day, by any war office that may have designs upon us. But strangely enough there are no evidences up to date that its importance has registered upon the minds of our own officials charged with the development of the air program. Maybe they will recognize it later.

We have heard a great deal of chatter concerning the necessity of having the Federal Government encourage private production of aircraft so that factories will be running and prepared to supply planes in time of war. Ford needs no financial encouragement—just a little co-operation.

In a slashing attack General Dawes opened his campaign for a reform of the Senate rules and promptly enlisted the support of Senator Butler, the President's closest friend in the upper house. As the campaign continues we may expect other senators to fall in line as they recognize the wisdom of the proposals or because they fear the wrath of their constituents. There is an election due next year and General Dawes will get more support from candidates who will go before their people at that time than from those who have two or four more years to serve. In some states the Dawes proposals unquestionably will become a major issue. Before another twelve months roll around the country may be as deeply interested in the Dawes fight as it was back in 1910 when the reform of the rules of the House become a national issue.

General Pershing has returned from a triumphal tour through South America and announces that he was surprised to find that the United States supplies but 24 per cent of the imports into the Republics south of the Panama Canal. It is surprising that the amount is so great in view of the fact that Watchful Waiting, during eight years of Democratic Administration, was a standing invitation to people everywhere to deny Americans the rights which are supposed to follow the flag.

That Body of Yours

By James W. Barton, M. D.

(Registered in accordance with the Copyright Act.)

AIR—HOT OR COLD.

An interesting experiment was conducted by the health department upon the school children of New York city.

It was an endeavor to discover the effect of the air in the school rooms in relation to the cause of "colds" among the school children.

One group had ordinary window ventilation with a temperature of about 68 degrees, the second group had fan ventilation with temperature about the same, while the third group had window ventilation, but the temperature was kept at 59 degrees, or about ten degrees lower than other groups. No extra clothing was provided for this third group.

The children exposed to the cooler air had fewer attacks of "colds" than the children in the warmer rooms.

The children in the fan ventilated rooms had more colds than the children in the window ventilated rooms.

Further, although moisture in the air is wise if the temperature is not too high, it was found that excessive moisture with high temperature (75 degrees or over) lessened the loss of body heat by the skin.

It was found that air that was not too warm and moist, permitted the youngsters to be fairly comfortable although the window of the fan ventilation were shut off for a time. The same air heated and moistened made the children so uncomfortable that ventilation was at once demanded.

In other words, if your skin can get a reasonable chance to get rid of the heat of your body, you can be fairly comfortable, even if you are not getting any large amount of fresh air.

Does this mean that our fresh air friends are making a mistake by demanding fan ventilation, open windows and so forth?

Not by any means, because it was found that the youngsters could not do as efficient work in the "stale" cool air, even if they were comfortable.

And further, the lack of the fresh air interfered with the natural appetite for food, and these youngsters would have soon declined in health had the experiment been permitted to go any further.

We still need the fresh air then, but the air in the rooms should not go over 60 degrees F.

LITTLE GIRL FELL OUT OF A WINDOW WEDNESDAY

Marvita, the littlel daughter of Mr. and Mrs. Ernest Brandt of Livingston street, Saugerties, accidentally fell from the second story window of her home to the concrete walk below, Wednesday afternoon. The little one was picked up bleeding and at once rushed to Dr. John C. Kamp's office, where an X-ray disclosed her collarbone on the right side broken. She also suffered severe contusions on the head and face. It is presumed she was leaning over the open window sill and losing her balance, fell out.

BODY FOUND OFF NEWBURGH BELIEVED TO BE DORGWARDT

George Sarvis while fishing for shad on the Hudson river at Newburgh Wednesday morning, found the body of a man floating on the water. It is believed that the corpse is that of Captain Fred Dorgwardt, captain of a cement barge that upset in a storm in Newburgh Bay on March 17.

Comedy and Dance.

Minnewaska Social Club has a big treat in store for those who attend their dance in Fythian Hall, Thursday evening, April 30. The Pocahontas Social Club with a cast of 28 will give that farce comedy "Wedding in Pumpkin Center." The entertainment will start promptly at 8:15. For those who cannot dance it will be well worth while to attend and have a good laugh. Zucca's singing orchestra will entertain during the evening.

TWENTY AND TEN YEARS AGO.

April 24, 1905—Teachers' institute opened in Saugerties.

Andrew W. Smith and Miss Emily C. Thompson married.

April 24, 1915—A father and son banquet was held at Y. M. C. A.

George Jocelyn of Olivera injured when auto he was in upset near Cold Brook.

Death of Mrs. Wesley Smith on Howland avenue.

K. of C. Baseball Meeting.

Sunday afternoon at 2 o'clock at the Knights of Columbus Home on Broadway and Andrew street, the ball playing members will hold its first meeting. All members desiring to play this season are requested to be present.

DAIRY

DAIRY FEEDS MUST BE DIGESTIBLE

It is not what a cow eats, but what she digests that counts. You might feed a cow wood, as chemical analysis shows that wood has a high percentage of carbohydrates, but this does not do the cow any good because she cannot digest it. Protein is found abundantly in tankage, feathers and other substances, but these substances are not fitted to the cow's digestive system and are, therefore, useless as a dairy ration, points out B. H. Goodale, associate professor of dairying, at Clemson College.

Take corn for example, a cow will digest 75 pounds out of every 100 pounds of corn, but only 33 pounds out of 100 pounds of cottonseed hulls. That means that 67 per cent of the cottonseed hulls fed to a cow is wasted. These figures also vary according to the different nutrients. Of the protein in oat hulls, only 50 per cent is digestible, while in linseed meal, cottonseed meal, and gluten feed, 85 to 89 per cent of the protein will be digested by the cow.

This all goes to show, says Mr. Goodale, that the crude analysis that you will find printed on the tags attached to feed bags may be misleading. A cow can't read a tag and she is the one that has to digest the feed. It is, therefore, up to you to supply her with the right kind of materials to keep her machine working at maximum efficiency.

It stands to reason that the more a cow digests, the more she can produce in the way of milk, so it is up to us to find out how we can help the cow digest her feed and what kind of feed provide the materials needed for milk.

Nearly everyone knows that a ration should be bulky so that it is sure to go into the first stomach and be rechewed as cud.

Then a feed must be palatable. You wouldn't eat a very big meal if you sat down to a pot of cold, boiled potatoes without salt or butter, but if you sat down to a nice juicy steak with appetizing gravy, sauces, vegetables, and desserts, you would eat a hearty meal.

It is just the same with a cow. She digests a palatable feed much better than one she doesn't relish. This is an important point, because the milk flow depends largely upon the quantity of feed eaten. The average cow needs about sixteen pounds of digestible nutrients a day, to maintain her body and produce three and one-half gallons of milk. Half of this sixteen pounds goes for body maintenance and half for milk.

If a cow doesn't like her feed, she will consume less and the digestive juices are held back. Palatability is a big aid to digestion.

Heifer on Thin Pasture Needs Supply of Grain

Herds of cattle, some handled in the right way and some handled in the wrong way, have been noticed by L. V. Wilson of the division of dairy husbandry at University farm, St. Paul, Minn., in visiting farms in the vicinity of the twin cities recently.

The young cattle in some of these herds, says Mr. Wilson, are turned out on the theory that they will pick up on pasture and look pretty good in a few weeks. Their owners fail to realize that while they are "picking up" their growth is really being retarded.

The young cattle in other herds, however, show that the breeders have realized that young heifers must be given the best possible chance during the winter and that they must continue their gains in weight every day when first turned out to pasture. Such gains are assured by adding a little additional grain in the early pasturing days. In this way the inevitable shrinkage which comes to animals when only access to grass is given is avoided.

Dairy Notes

As each cow's milking is weighed, a glance up the columns will tell how she compares with the rest.

* * *

It is impossible to fatten calves for butchers on silage without some kind of supplementary feed such as cottonseed cake or corn.

* * *

Ground oats are considered especially valuable for bulls. Cottonseed meal is not usually regarded with favor, especially when fed in large amounts. Some breeders think it causes impotency.

* * *

Cows are better natured and better producers when furnished a variety of feed.

* * *

The government reports state that there are only about 86 per cent as many cattle on feed in the eleven corn-belt states as there were last year at this time.

* * *

Potato growers who have dairy cows and who make a practice of feeding small and otherwise unmarketable tubers, have found cull potatoes a valuable addition to the dairy ration.

Business Certificate Filed.

Albert Smolowitz of Kerhonkson has certified under the assumed name business law to the Ulster county clerk that he is conducting a business under the name and style, "The Pocahontas."

E. Frank Flanagan K. E. Archer Oscar A. Watkins

Clothiers & Furnishers
S. COHEN'S SONS
KINGSTON, N. Y.

A Hart, Schaffner & Marx Suit for Spring

that's style—

Every detail is exactly right; the shoulders the right width, coats a little shorter, pockets lower, wider trousers. The colors are new, too. Biscuit, Antwerp Blue, Gothic and Brown. You'll get a lot for your money—Value, Style and long wear. We'll Show You.

$35.00 and More

Other Makes $25.00 and $30.00.

Special Young Men's New Spring Suits

$24.50

Each Suit has Extra Trousers.

S. Cohen's Sons

"The Store for Dad and the Boys"

Wilson Bros. Shirts and Furnishings. Stetson Hats.

Second Floor—Boys' Department—Second Floor.

331 WALL ST., KINGSTON, N. Y.

Wisdom Here

"You ain't gineter get much good from readin' de Bible," said Uncle Eben, "if all you's lookin' fob is sumthin' to start an argument about."—Washington Star.

SUPREME COURT, ULSTER COUNTY.—HOLMES F. FINCH, Plaintiff, against JOHN R. FINCH and LILLIAN FINCH, his wife, HARVEY V. FINCH, and EDNA FINCH, his wife, EDNA FINCH, CHARLES V. FINCH and ELIZABETH FINCH, his wife, and CHARLES W. WALTON as Executor and Trustee under the last will and testament of Clinton Sturdin, deceased, and the PEOPLE OF THE STATE OF NEW YORK, Defendants.

In pursuance of an interlocutory judgment of partition and sale granted herein at a Special Term of the Supreme Court held in the City of Albany, on the 24th day of February, 1925, and duly entered in the office of the Clerk of the County of Ulster on the 4th day of March, 1925, I, the undersigned referee in said interlocutory judgment named, will sell at public auction at the front door of the County Court House in the City of Kingston, on the 11th day of May, 1925, at 12:00 o'clock noon, the premises directed by said judgment to be sold and therein described as follows:

ALL THAT TRACT OR PARCEL OF LAND, situate in the Town of Woodstock, County of Ulster and State of New York, bounded and described as follows:

BEGINNING at the northeast corner of lands of heirs of Margaret Birkins; thence south and on the east side of the road sixty feet; thence northeast as the needle pointed to a stone which stands on the line between the said lands of A. Bruyn Hasbrouck, thence north on the division fence stands to the corner of the burying ground; thence along the line fence of said burying ground and Henry Happy to the northeast corner of a house lot and fence owned and described in deeds from Alex Lounsayer to Marietta Lounsayer bearing date the first day of May, 1876; thence south one hundred feet to the corner of said lot; thence west fifteen feet along said lot to the corner of a lot owned by William Simmons; thence south as the division fence runs to the southwest corner of the Birkins lot; thence west along the division fence to the place of beginning. Containing in the whole two acres, more or less.

Dated, March 19th, 1925.

GEORGE F. KAUFMAN, Referee.

NOTICE TO CREDITORS.—In pursuance of an order of Hon. George F. Kaufman, Surrogate of Ulster County, notice is hereby given, according to law, to all persons having claims against Jennie R. Teller, late of the City of Kingston, County of Ulster, deceased, testate, to present the same with the vouchers in support thereof, to the undersigned, William R. Teller, Charles D. Freyn and Edward D. Ingersoll, the Executors of the estate of said deceased, at the residence of the deceased, No. 203 Fair Street, Kingston City, in the said County of Ulster, New York, on or before the first day of September, 1925.

Dated, February 26th, 1925.

WILLIAM R. TELLER,
CHARLES D. FREYN,
EDWARD D. INGERSOLL,
As Executors of the Will of Jennie R. Teller, Deceased.

V. B. Van Wagenen, Attorney, Kingston.

Used Cars For Sale

Maxwell Tour., '22...$400
Maxwell Touring, '23..$425
Maxwell Sp. Tour., '23..$550
Cadillac Sedan, '15...$250
Hup. Tour., '24.....$750
Hup. Sedan, '24.....$1050
Olds.-6 Road., '20....$250
Olds.-6 Coupe, '20...$375
Olds.4 Tour., '22....$500
Chev. Tour.-490, '21..$175
Chev. Coupe, '24.....$450
Dodge Tour., '22.....$425
Cleveland Sedan, '23..$800
Packard Tour., '22...$1200
Packard-6 Sedan, '22..$1700
Stutz Tour., '18.....$500

Several good used trucks and busses.

Fords, all models.

Easy Terms.

Trades Considered.

Stuyvesant Garage

250 Clinton Ave., Kingston.
Open Evenings.

Light But Strong

THE beautiful new strollers we are now showing in large variety of colors and styles are built light for your comfort but strong for baby's protection. They are reasonably priced, too.

This happy combination is the result of 98 years of experience which has shown Heywood-Wakefield designers every requirement for baby's comfort and your own.

A Quality Seal on Every Wheel distinguishes these fine carriages from all others.

Prices Drastically Reduced on all Carriages and Strollers at our Continuous

Opening Sale

M. Kaplan

66-68 N. FRONT ST.

Uptown. Kingston, N. Y.

TIME TABLE

Rhinebeck and Kingston Ferry

In Effect April 26, 1925.

Leaves Kingston	Leaves Rhinecliff.
6:50 A.M.	7:10 A.M.
7:30 "	8:00 "
8:20 "	8:40 "
9:00 "	9:20 "
9:40 "	10:00 "
10:20 "	10:40 "
11:00 "	11:20 "
11:40 "	12:00 M.
12:20 P.M.	12:40 P.M.
1:00 "	1:20 "
1:40 "	2:00 "
2:20 "	2:40 "
3:00 "	3:20 "
3:40 "	4:00 "
4:20 "	4:40 "
5:00 "	5:20 "
5:40 "	6:00 "
6:20 "	6:40 "
7:00 "	7:20 "
7:40 "	8:00 "
8:20 "	8:40 "
9:00 "	9:20 "
9:40 "	10:00 "
10:20 "	10:40 "
11:00 "	11:30 "

DAYLIGHT SAVING TIME.

TIME TABLE OF

Ulster & Delaware R. R.

Eastern Standard Time

Trains are due to leave this city as follows:

Kingston Point 11:25 p. m. first trip May 16th.

Rondout Station 15 00 a. m.; 6.30 p. m. 11:00 p. m. last trip May 15th; 11 30 p. m. first trip May 16th.

Tillson Station 10:30 a. m.; 5:00 p. m. 11.30 p. m. last trip May 15th; 11.30 p. m. first trip May 16th.

Trains are due to arrive as follows:

10:00 a. m.; *5.05 p. m.

Rondout Station 11 00 a. m.; *5.25 p. m.

Kingston Point *11.05 a. m. first trip May 16th.

*Daily. †Daily except Sunday. ‡Sunday only.

Daddy's Evening Fairy Tale

By MARY GRAHAM BONNER

THE GOOD SAILOR

The good sailor was not a regular sailor person at all.

The good sailor was an elephant.

The elephant had come across the ocean on a ship and was going to join a circus.

It had been a rough passage and the zebra had been quite ill and had had to have the doctor.

Some of the other animals had been ill, too, and so had many of the people.

The elephant had not been ill, but had been well all the time.

So, when the elephant joined the circus he was quite proud of having been a good sailor.

"That is what they call it," he told the other animals of the circus.

"When a person feels well while the sea is rough and the boat pitches they say that he is a good sailor.

"You see that means that he acts as though he were used to the sea and could stand it in all kinds of weather.

"It's a fine compliment when any one is called a 'good sailor' who is not a real sailor.

"And that is what they called me.

"They called the lady elephants good sailors too. There were a number of them on board.

"Poor Zebra hadn't a good time at all, as I said before, but we were at our best.

"We ate every single meal and you

"I Was Actually Hungry."

know that is something to boast about after you've been on a rough trip.

"People will boast:

"'Yes, the sea was very rough, but I didn't miss a meal.'

"That means they felt so well they could go and eat and have a good time eating.

"Now that I am in the circus, of course, I shall be doing my tricks. I shall swing and sway my trunk and my big body, but I won't sway and move as I did on the boat.

"It is true it was not a trip I would describe as an ideal one.

"Some of the animals were very much frightened, but the crew of the ship came and tried to make the animals calm.

"Even the captain called it a very rough voyage. And let me tell you, animals, when a captain says it is rough you may believe that it is.

"A captain will say that it is a 'bit choppy' when others think it is terribly rough.

"A captain will say that there is a 'bit of a swell' when others are wishing it would stop rocking so dreadfully.

"A captain will say that there is a 'bit of a sea' when others are so very miserable.

"A captain will say that 'it has blown up a little' when others will think it is raging and rough.

"So that when a captain says it is rough you may well believe it is, as I said.

"There was a Lion-Killing Mandrill aboard, a—rather angry animal, but I only heard him growl. After all he did have a good deal to growl about. He was on his way to a zoo.

"But I am so proud of having been a good sailor that I can talk of nothing else."

All the other circus animals agreed that it was quite splendid to have been such a good sailor and to have been such a credit to the sensible ways of elephants.

"Not only," said the elephant, who admitted he could talk of nothing else for the time being, "was I such a good sailor, and not only did I eat all my meals, but I actually was hungry for them. Yes, the sea air gave me a splendid appetite, an unusually fine appetite.

"And it did the same to the other elephants, too.

"It's always such a pleasure to think of the meals one hasn't missed."

A Coin Collector

An old friend of the family was on a visit and one of the neighbor's little boys had dropped in.

"And what does your father do?" the visitor asked.

"Oh, he's a numismatician," the boy replied.

"Why, a numismatician is a coin collector."

"Yes, that's what my father is," said the boy. "He's a conductor on a street car."

Why Not?

"Mother," said Bobby, "you hire a woman to do your washing for you, don't you?"

"Yes, dear."

"Then I don't see why I can't hire a little boy to take my baths for me."

VICKS VAPORUB
Over 17 Million Jars Used Yearly
For All Cold Troubles

GAS BUGGIES—Such is Gratitude.

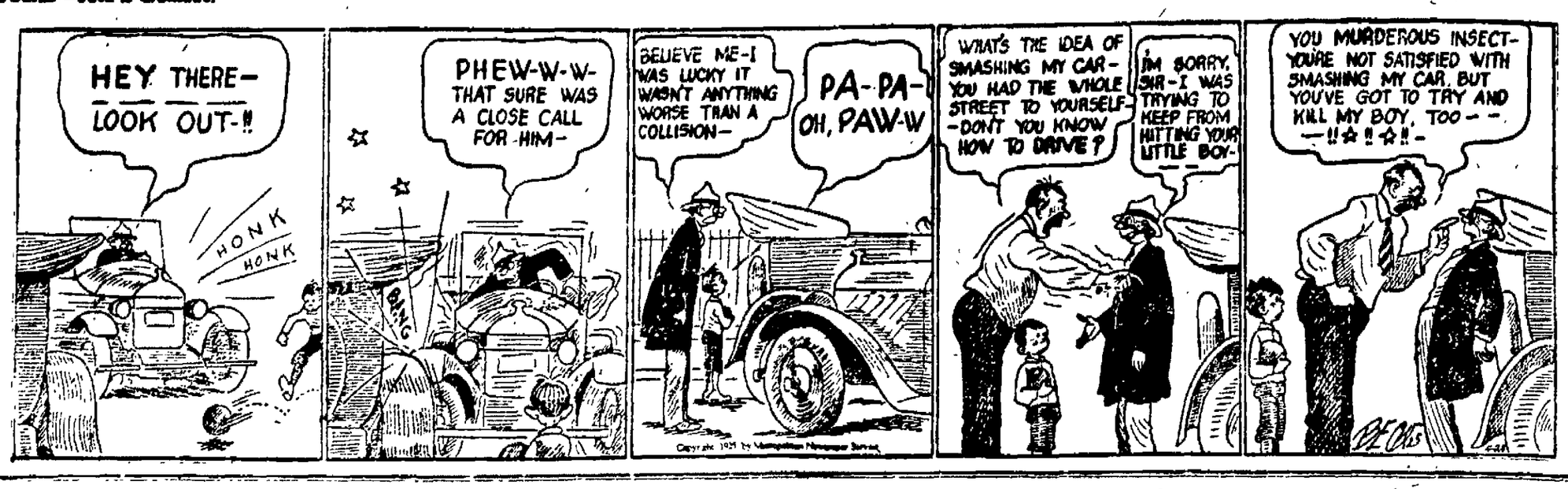

HIGH LIGHTS OF HISTORY XI—The Search for the Fountain of Youth

by J. CARROLL MANSFIELD

Copyright, 1925, by The McClure Newspaper Syndicate

The KITCHEN CABINET

(© 1925, Western Newspaper Union.)

Life's such a round of little things.
How can we stop to see
The vast, still splendor of the sky,
The high starlit mystery?
For all our days are filled so full
Of little fretting cares,
Of little unexpected ills,
And sudden small despairs

SPRING THOUGHTS

Why not break a few of the old rules of house cleaning this year? Begin early and be ready to soak in the joys of early spring without that guilty feeling that you are neglecting work that should be done. For the housewife who does all of her work and most of her housecleaning, if not all of it, except the airing of the mattresses and rugs, which is the man's part of the heavy work, it is wise to begin early and do a little, two or three days a week. It is surprising how much can be done in a few hours, well planned.

We always used to think that we must begin with the attic and end with the cellar; why not reverse and begin with the cellar, except perhaps the furnace room and then do the kitchen, cupboards, dishes and get the worst work done first. Painting may be done, papering and all the messy work which one hates to be part of, when the apple blossoms blow and the orioles sing.

Walls may be cleaned, windows washed on the inside at least, woodwork cleaned and curtains laundered, then with a day to air the bedding and mattresses well, have the rugs sunned and aired, the room is cleaned.

A windy day is just right for airing clothing from the closets; of course it should be a dry sunny day. With closets cleaned, another bugbear has been put to rout for a few months.

We should watch for the moth miller. A piano is a fine incubator for moths. The felts make a good food and the dark is their delight. A rather unpleasant treatment, but one most effective, is to open the piano and soak every hammer and felt with gasoline; do not spare it—a quart will not be too much and will do no harm. Now shut the piano and let it stand unopened for a week. You will never see another moth come from the piano this season. Of course one must be careful not to do this in a room with an open fire, or lamp. Shut up the room if you can and leave it closed for a time until the gasoline has done its work.

Nellie Maxwell

Daily Radio Program

(Compiled by United Press)

FRIDAY, APRIL 24

Friday's Best Features

WJZ—Women's Glee Club.
WCAP—Almas Temple Band.
WTIC—Hartford Choral Club.
KSD—Studio Recital.
KLX—"Paid in Full."

Eastern Standard Time)

WEAF, NEW YORK—491.5
6:00 P. M. Waldorf Orchestra.
7.00 P. M.—Langenus Clarinet Sextet.
7:30 P. M.—Sir Hobgoblin Story.
7:45 P. M.—Chalmers String Ensemble; Happiness Boys; Sterling Duo. "Advertising and the Public."
9:40 P. M.—Charles Martens, baritone.
10:00 P. M.—Glorient Girls; Race and Ballit, Charles Martens.
11:00 P. M.—Lido-Venice Orchestra.

WNYC, NEW YORK—526.0
6:30 P. M.—Stories; Dapee Orchestra.
7:30 P. M.—Police alarms; Talk.
7:50 P. M.—Song Recital.
8:15 P. M.—Valentine Trio; Talk.
9.00 P. M.—Hour of German Music.
10:10 P. M.—Educational lecture.

WJZ, NEW YORK—454.3.
7:00 P. M.—Commodore Orchestra.
8:00 P. M.—Review; Air College.
8.40 P. M.—Women's Glee Club Concert.
10:00 P.M.—Travel talk; Recital.
10:30 P. M.—Beaux Arts Orchestra.

WJY, NEW YORK—405.2
7:30 P. M.—Estey Organ Recital.
8.15 P. M.—Talk; Joint Recital.
9.00 P. M.—Sport talk; Play.
10:45 P. M.—Monte Carlo Virginians.

WHN, NEW YORK—361.2
6:30-11:00 P. M.—Popular Program.
11:30 P. M.—Orchestra and Club Review.

WGBS, NEW YORK—315.6
6:00 P. M.—Stories; Dance Orchestra.

WABC, RICHMOND HILL—315.6
8:00-10:30 P. M.—Musical Program.
10:30 P. M.—Dance Orchestra.

WOR, NEWARK—493.2
6:15 P. M.—Music While You Dine.

WFO, ATLANTIC CITY—299.9
7:00 P. M.—Traymore Orchestra.
9:00 P. M.—Ambassador Orchestra.
10:00 P. M.—Traymore Orchestra.

WFI, PHILADELPHIA—394.5
6:30 P. M.—Orchestra; Bedtime tales.

WIP, PHILADELPHIA—386.2
6:00 P. M.—Weather, Popular numbers.
6:15 P. M.—Knight's Singing Orchestra.
6:45 P. M.—Market reports; Uncle Wip.

WOO, PHILADELPHIA—508.2
7:30 P. M.—Candelori's Orchestra.
8:00 P. M.—R. C. O. Band.
8:30 P. M.—Hilfried Trio and soloists.
10:00 P. M.—Mary E. Vogt, organist.
10:30 P. M.—Rinzo's Orchestra.

WLIT, PHILADELPHIA—395.5
7:30 P. M.—Dream Daddy stories.
8.00 P. M.—Review; Artist Recital.
9:25 P. M.—WLIT Spelling Bee.
10:00 P. M.—Morning Glory Club.

KDKA, E. PITTSBURGH—309.1
6:15 P. M.—Dinner Concert.
7:00 P. M.—Baseball; Markets.
7:30 P. M.—Daddy Winkum; Baseball.
8:30 P. M.—Sharon Chamber of Commerce Program.

WCAE, PITTSBURGH PARKS—461.3
6:30 P. M.—William Penn Orchestra.
7:30 P. M.—Uncle Rayben; Reports.
8:30 P. M.—Wilson-Smith Artists.

WFBG, ALTOONA—277.8
6:15 P. M.—Dinner Concert.
7.00 P. M.-4:30 A. M.—Prize Contest.

WCAP, WASHINGTON—469.5
7:15 P. M.—Talk; Musical Program.
8.00 P. M.—Address; Special feature.
9.00 P. M.—Almas Temple Shrine Band.
10.00 P. M.—Wardman Park Orchestra.

WGY, SCHENECTADY—379.5
6:30 P. M.—Sunday School lesson.
7.00 P. M.—Strand Orchestra.
7.30 P. M.—Health talk; WGY Orch.
10:30 P. M.—Ray Halse's Orchestra.

WGR, BUFFALO—319.0
6:30 P. M.—Buffalo Trust Hour.
8:00 P. M.—Little and Small.
8:40 P. M.—Wm. L. Manning, baritone.
9.00 P. M.—Henrietta Hacker Artists.
9:30 P. M.—Little and Small.
10.00 P. M.—Chopin Singing Society.
11.00 P. M.—Lopez-Statler Orchestra.

WJAR, PROVIDENCE—305.9
8.00 P. M.—Studio Musical Program.
1.00 P. M.—Biltmore Orchestra.

WTIC, HARFORD—348.6
8:00 P. M.—Studio Music.
8.15 P. M.—Hartford Choral Club's annual spring concert.
9:00 P. M.—Studio Program
9:10 P. M.—Constitution Choral.
10:00 P. M.—Heimberger's Orchestra.

WBZ, NEW ENGLAND—333.1
7:00 P. M.—Markets; bedtime story.

WEEI, BOSTON—475.9
6:30 P. M.—Big Brother Club.
7:30 P. M.—Musicale.
8.00 P. M.—Mme. Baschi; Florentine Trio.
8:30 P. M.—United States Army Band.
9:30 P. M.—Marion Morgan, soprano.
10.00 P. M.—Organ Recital.

WTAG, FALL RIVER—266
6.00-7:30 P. M.—Organ Recital.

WCX, DETROIT—516.9
6:00 P. M.—Goldkette's Ensemble.
7:00 P. M.—Musical Program.

WWJ, DETROIT—352.7
6:00 P. M.—Dinner Concert.
8.00 P. M.—News Orchestra.
9:00 P. M.—Goldkette's Orchestra.

WEAR, CLEVELAND—390.4
7:00-11:00 P. M.—Akron, O., Talent.

WBAY, COLUMBUS—293.9
8:00-10:00 P. M.—Dispatch Concert.

CNRA, MONCTON—313
6:30 P. M.—Stories; Market reports.
7:30 P. M.—Sussex, N. B., Artists.
9.30 P. M.—The CNRA Orchestra.

CNRT, TORONTO—356
6:30 P. M.—Romanelli's Orchestra.
8 30 P. M.—Studio Concert Program.
10:30 P. M.—Romanelli's Orchestra.

CFCF, MONTREAL—411
7:00 P. M.—Bedtime stories.
7:00 P. M.—Mount Royal Orchestra.
8:45 P. M.—Studio Concert Program.
10:30 P. M.—Smith's Orchestra.

(Central Standard Time)

WHA, MADISON—535.4
7:45 P. M.—Journalism lecture.

WCCO, MINNEAPOLIS-ST. PAUL—416.4
5:30 P. M.—Children's Hour.
6.00 P. M.—Song Contest Program.
7:30 P. M.—Lecture Period.
8:00-9:00 P. M.—Concert Program.
9:30 P. M.—Osborn's Orchestra.
11:00 P. M.—Esperanto Program.

WGN, CHICAGO—370.2
5:00 P. M.—Markets; Sketch Time.
6.00 P. M.—Organ Orchestra.
8:00 P. M.—WGN Classic Hour.
10:00 P. M.—Don Bestor's Orchestra.

WQJ, CHICAGO—447.5
7:00 P. M.—Dinner Concert.
10:00 P. M.—Rainbo Skylarks.
1:00 A. M.—Rotary-Toddy Hour.

WLS, CHICAGO—344.6
6:00 P. M.—Weather; Farm reports.
6:20 P. M.—Organ; WLS Specialties.
7:20 P. M.—Greenwood Girls' Glee Club.
8:00-9:00 P. M.—BRD Program.
9.00-11.00 P. M.—Variety Program.

KYW, CHICAGO—535.4
6:35 P. M.—Children's stories.
7:00 P. M.—Congress dinner music.
9:00 P. M.-1:30 A. M.—Revue.

WMAQ, CHICAGO—447.5
8:00 P. M.—Women's World's Fair.

WTAS, ELGIN—302.8
8:00 P. M.—Blackstone Theater.

WCEE, ELGIN—275
10:30 P. M.—Midnight Dance Program.

WHAS, LOUISVILLE—399.8
7:30 P. M.—K. C. W. Glee Club.

KSD, ST. LOUIS—545.1
8:30 P. M.—City Club Glee Club.
10:30 P. M.—Blanche McGregor, contralto; Maria Valdez, soprano; Clifton Edwards, tenor.

WHB, KANSAS CITY—365.6
7:00 P. M.—Men and Boys' Hour.

WDAF, KANSAS CITY—365.6
6:00 P. M.—School of the Air.
8:00-10:00 P. M.—Popular Program.
11:45 P. M.—Nighthawk Frolic.

WOS, JEFFERSON CITY—440.9
8:00 P. M.—Addresses; Music.

WOC, DAVENPORT—483.6
5:45 P. M.—Chimes; Police reports.
6 30 P. M.—Sandman's Visit.
7.15 P. M.—Epworth M. A. Concert.
8:00 P. M.—Old Fiddlers' Contest.

WHO, DES MOINES—526.0
7:30 P. M.—Circus Barker.
8.00 P. M.—University Program.
11:00-12:00 P. M.—Dance Program.

WOAW, OMAHA—526.0
5:45 P. M.—News; Story Hour.
9:00 P. M.—Concert Program.
10:30 P. M.—Robinson's Orchestra.

KFAB, LINCOLN—246
7:30 P. M.—Cosmopolitan Club; Serenaders Orchestra.

WMC, MEMPHIS—499.7
7:30 P. M.—Weekly Radio Talk.
8:30 P. M.—Brilling Orchestra.
11:00 P. M.—Midnight Frolic.

KTHS, HOT SPRINGS—374.8
8:30 P. M.—Fischer Trio.
9.00 P. M.—Talk; Renard's Orchestra.
9:50 P. M.—Fischer Orchestra.

WBAP, FORT WORTH—475.9
7:30 P. M.—Whitlock Violin Ensemble.
9:30 P. M.—Handley C. of C. Concert.

WFAA, DALLAS—475.9
8:30 P. M.—Dallas Municipal Band.

Mountain Standard Time)

KOA, DENVER—322.4
6:40 P. M.—Book of Knowledge.
8:00 P. M.—Rialto Orchestra.
8:10 P. M.—KOA Players; Quartette.

CNRE, EDMONTON—516.9
7:30 P. M.—Children's Half Hour.
8:30 P. M.—Fread's Hawaiian Orch.

CWAC, CALGARY—430
7:00 P. M.—Clifford Higgin, organ.

(Pacific Coast Standard Time)

KGO, OAKLAND—360.5
6:45 P. M.—Final news and stocks.

KLX, OAKLAND—360.2
6:00 P. M.—Organ Recital.
8:00 P. M.—"Paid in Full," by the KLX Players.
10:00 P. M.—Dance Program.

KHJ, LOS ANGELES—404.1
6:00 P. M.—Hickman's Orchestra.
6:30 P. M.—Children's Program.
7:30 P. M.—"Santa Fe Trail."
8:00 P. M.—Concert Program.
10.00 P. M.—Hickman's Orchestra.

KFI, LOS ANGELES—467
7:00 P. M.—Examiner Studio Concert.
8:00 P. M.—Aeolian Organ Recital.
9:00 P. M.—Herald Studio Program.
10:00 P. M.—Lieberman Melody Nites.

KPO, SAN FRANCISCO—348.6
8:00 P. M.—Stanford University Band.

KGW, PORTLAND—491.5
5:00 P. M.—Children's Program.
6:00 P. M.—George Weber's Orchestra.
8:00 P. M.—University lecture.
10.30 P. M.—Hoot Owls.

FRIDAY'S SILENT STATIONS

WCBD, WHAZ, CNRE, PWX, WBC, WOR, WLW, WSAI, WEAO, CNRE

NOTE: Station managements reserve rights to alter programs at their discretion.

The Daily Cross Word Puzzle

By RICHARD H. FINGLEY

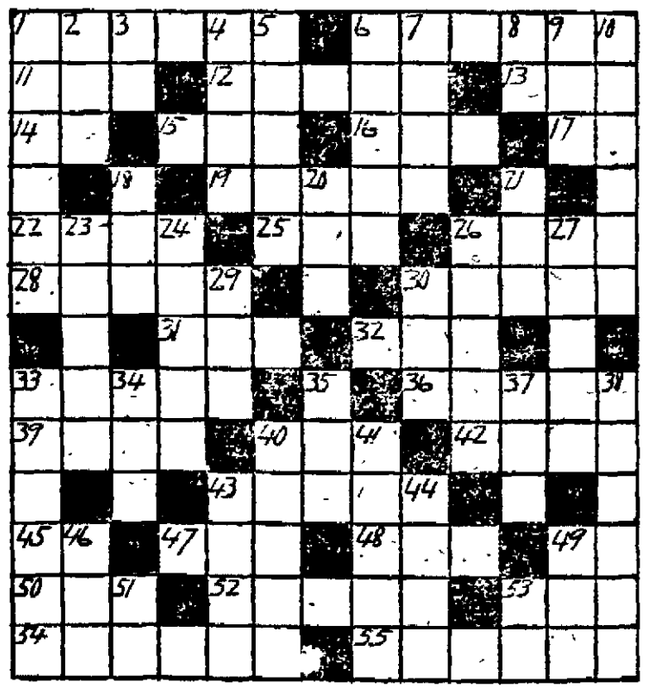

Horizonal

1—A French novelist of the last century
6—Mr.
11—A beverage
12—An unfounded report
13—Open (poetic)
14—Musical note
15—Head covering
16—A radiating line or streak
17—Into
19—American buffalo
22—Ireland
25—A lair
26—Other than that—
28—A bracer
30—Previous to—
31—A mongrel pup
32—A social gathering
33—A serpent
36—Anemic looking
39—Male children
40—A blow
42—Weird
43—A citrus fruit
45—Musical note
47—Because
48—A gratuity
49—On top of
50—German watering place
52—XII
53—Namely (abbr)
54—Uttered
55—A city made famous by Admiral Dewey

Vertical

1—A container made of interwoven twigs
2—Adopted son of Mohammed
3—The, in French (masc)
4—Native of Arabia
5—Roman god of lore
6—A weak-minded person
7—Persia
8—Preposition
9—Upon (prefix)
10—To melt and clarify, as lard
18—Wrong doing
20—A collection of things
21—Biblical high priest
23—Musical composition
24—Cathedral city of France
26—To rub out
27—Solemn
29—Mongrel dog
30—A vegetable
33—Lessens
34—To color or tinge
35—Personal pronoun
37—Barnyard fowl
38—A lake or river feeding a lake — particularly, two large lakes in Africa
40—A long-legged bird
41—A savage's emblem of some person or tribe
43—A metal-bearing vein
44—One of the vessels of Columbus' fleet when he discovered America
46—Mischievous child
49—What the "Teapot Dome" scandal was all about
51—Therefore
52—The square root of thirty-six

The solution will appear tomorrow.

Solution of yesterday's puzzle.

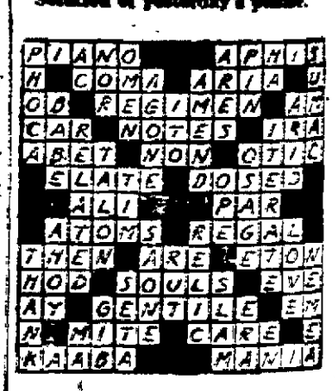

Copyright, 1925, by The McClure Newspaper Syndicate.

HIGH FALLS

High Falls, April 23.—The anniversary of the Sunday school of the Reformed Church will take place on May 3rd. A pleasing program will be given. Reports of the Sunday school, church and different societies will be read. Every one is cordially invited to attend.

The monthly business meeting of the Missionary society was held at the home of Mrs. M. S. Davis on Thursday afternoon.

Mrs. George Henry Ghear was conveyed to her home last Friday from the Kingston City Hospital, after a successful operation for appendicitis. Mrs. Ghear is doing nicely.

Mr. and Mrs. Herbert Snyder spent a very pleasant time visiting relatives in and about New York last week, returning home on Saturday.

Mrs. Charles Walker and daughter, Harriet, spent the week end at her father's, George Ghear.

Mr. and Mrs. James Clancy have returned to their summer home in this place, after spending the winter in California.

School opened on Monday morning after Easter vacation.

Mr. and Mrs. Festus Yeaple spent last Sunday with friends in Cornwall.

LeRoy Krom has moved to the new home he recently purchased on Fair View.

John Hony has returned home from Albany, where he spent the winter with his son.

They have been repairing the roads in this village this week as they were in bad shape.

Mrs. Festus Yeaple and father, Ira Smith, were shoppers in Kingston on Wednesday.

NOTES OF RURAL REFORMED CHURCHES

Bloomington and Rosendale—The Rev. J. V. Wemple, of Saugerties, is to occupy these pulpits next Sunday. The services will be at 9:45 o'clock. Daylight Saving time (which is to begin that day, being one hour faster than Standard time.) Service at Rosendale at 11:15 daylight saving time.

Stone Ridge Church—Ernest R. Palen is to preach next Sunday at 10:30 o'clock.

Mt. Marion and High Woods—Services at 11:00 and 2:00 Daylight Saving time. The Rev. A. V. S. Wallace, pastor of the Flatbush Church, is to be the preacher of the day.

Flatbush and Lake Katrine—The Rev. J. B. Stekelee is to occupy these pulpits on next Sunday morning and evening, respectively, at 10:45 and 7:30 o'clock, new time. Sunday school services at 9:45 and 2:30. Mr. Stekelee will speak on: "The Christian's One Desire."

ACCORD.

Accord, April 23.—Howard Hendrickson returned from Florida the first of the week.

Mrs. Agnes Silkworth is spending a few days with relatives at New Paltz.

Guernsey Sohler returned from the south on last Sunday evening.

Owing to the change in train schedules on the O. & W. R. R., effective Monday, April 27, the last mail will be dispatched to Kingston at 6:25 p. m. The Accord post office will close at 6:30 on and after Monday, April 27th.

Miss Marion Schoonmaker who underwent an operation for appendicitis last Sunday at Ithaca, New York, is reported as improving. Mrs. D. E. Schoonmaker, her mother, is with her at present.

Two hundred and fifty-five cases of eggs were shipped from the Accord station on last Monday afternoon.

The Accord Farmers' Cooperative received this week one carload of cement, one of corn, one of kerosene.

The Home Bureau play will be given tonight by Kingston young people. Dancing will follow.

The regular Sunday morning services will be held in the M. E. Church on April 26. Sunday school at ten o'clock. Preaching service at eleven, conducted by the Rev. W. W. Churchill.

The Rev. and Mrs. A. Van Westenburg of Scotia, New York, were guests at the Reformed Church parsonage on Monday. Mr. Van Westenburg and Mr. Braam were classmates in school.

On Thursday of last week the Rev. and Mrs. A. T. Parson of West Albany, New York, were the guests of Mr. and Mrs. L. M. Braam.

Services at the Reformed Church at 10:30 on Sunday morning.

METTACAHONTS.

Mettacahonts, April 23.—The entertainment and social held on Friday evening for the Ladies' Aid of the Reformed Church was a success; $78.75 was taken in, leaving a balance of $71.75 cleared. The committee in charge wishes to thank all who helped make this a success, especially the Accord talent.

Mr. and Mrs. Charles D. Osterhoudt are painting their residence. Elmer Hendrickson is the painter.

Mrs. Percy Krom is visiting friends in Bridgeport, Conn.

Mr. and Mrs. Jess Osterhoudt and family and Mrs. Ella Wood visited at the home of Mr. and Mrs. Virgil Wood, Pataukunk, on Sunday.

Mr. and Mrs. Stanley Kelder and sons, Robert and Franklin, and Mr. and Mrs. Charles D. Osterhoudt and son, Jansen, were entertained at the home of Mr. and Mrs. Fred Simpson, Accord, on Sunday evening. A pleasant time was had by all.

Mr. and Mrs. Eli Osterhoudt visited at the home of Mr. and Mrs. Arthur Osterhoudt on Sunday evening.

TILLSON.

Tillson, April 23.—The Ladies' Aid of the Tillson Reformed Church will hold a clam chowder supper on Thursday, April 30. Supper will be ready at 6 o'clock.

The Windermere

--for afternoons

Already you see them wearing this new I. Miller slipper on Fifth Avenue and on our smartest thoroughfares.....so chicly does it complement the modish Spring ensembles.....

A. HYMES
325 Wall St. Kingston

"Values They Talk About"

2000 STYLISH COATS

Specially Priced for

Saturday and All Next Week

IN
Satin, Polaire,
Poiretsheen,
Poiret Twill,
Flannels,
Suedes, etc.

IN
Mannish Coats,
Straightline Coats,
Flare Coats,
Fur Collared,
Fur Bordered.

Good Assortment of Sizes and Colors including Black and Navy.
For Ladies, Misses, Children and Stylish Stouts.

$7.50 $9.50 $15.00
$18.50 $25.00

2000 Dresses $4.95 $25.00

GUARANTEE—Your Money Cheerfully Refunded in 3 DAYS if you can duplicate our values anywhere.

New York Sample Shop

"LEADERS OF FASHION."

295 WALL ST. Out of the High Rent District.

Saturday Specials!

FANCY Dress Voiles, 36 in. wide.....39c-49c yd.
FANCY Dress Satin Foulard, 36 in.....69c yd.
FANCY Dress Ginghams, 36 in.....25c yd.
FANCY Dress Percales, 36 in.....23c yd.
FANCY Cretonnes, 36 in.....25c, 35c yd.
CURTAIN Scrims.....12½c, 15c, 20c, 25c, 35c, 45c yd.
LADIES' Blouses, white and colored.....98c, $1.98
LADIES' Slips, white and colored.....98c, $1.50, $1.69
LADIES' Silk Jersey Slips.....$2.98
LADIES' Silk Hose, all colors.....98c, $1.98
CHILDREN'S Dresses 50, 98c, $1.50, $1.69, $1.98, $2.48, $2.98
BOYS' Wash Suits.....98c, $1.50, $1.98
GIRLS' Socks.....25c, 35c, 45c, 98c pr.
LADIES' Bungalow Aprons.....98c

M. Kerley 33 E. Strand

All Cooks Look Alike

to the hungry man, but what a sad disappointment when the "kitchen queen" quits suddenly and the table looks anything but satisfying to a zestful appetite. When in doubt as to what to do, see The Freeman's "Help Wanted" Want-Ad Department.

Spectacular Fire at St. Paul

Firemen waded knee deep in the Mississippi River at St. Paul to direct highpowered water lines on the St. Paul, Minn., wooden railroad bridge which started from a spark from a locomotive. The photo shows the spectacular blaze which destroyed the wooden trestle and false work supporting forms for a new traffic bridge. A brisk wind spread the flames through the creosoted timber work of both spans, causing a loss of $100,000.

"Baby Tornado" Hits Pittsburgh

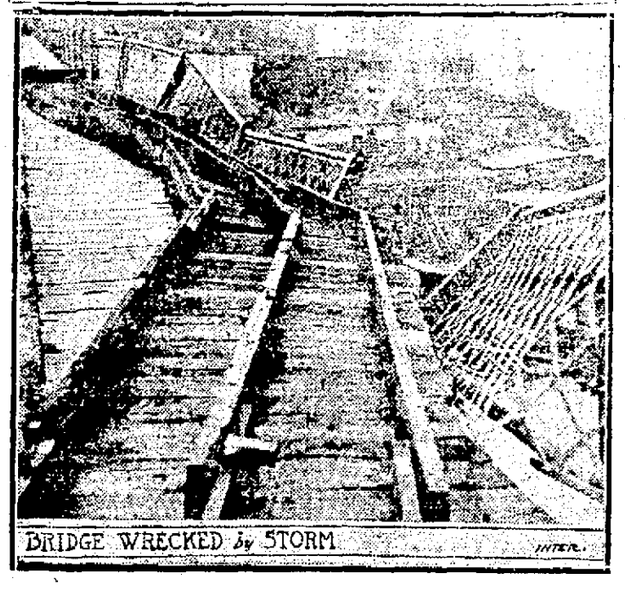

A fierce wind and rain storm that swept Pittsburgh played havoc in some parts of the city. Photo shows part of the Mission street bridge which was wrecked by the "baby tornado." The gale lasted less than an hour but left a trail of wreckage in its path. A woman narrowly escaped death when caught in the storm and carried across the bridge.

Will Try Pole Flight in Blimp

FRANK WORSLEY & GRITTER ALGARSSON

Under command of Frank Worsley, who captained both of Shackelton's polar ships, the ship Iceland will leave Liverpool, Eng., about May 1 and push her way as far as possible into the ice fields of Northern Spitzbergen. When the vessel can go no further, a small dirigible balloon will be inflated and, under Grettir Algarsson, of Vancouver, B. C., will attempt to fly to the North Pole. After a day at the pole, the dirigible will seek to reach Nome, Alaska. The airship will carry a crew of four men and food for thirty days.

GRAND UNION GROCERY STORES

INCORPORATED

318 WALL STREET

34 BROADWAY — 583 DELAWARE AVE.
456 BROADWAY — 366 BROADWAY

ANOTHER BIG 25c SALE

IN YOUR NEIGHBORHOOD STORE

If you have not taken advantage of our Sales in the past, this is your opportunity to get better acquainted with our high quality merchandise and Profit Sharing Sales. Our patrons know that GRAND UNION sales are really worth while.

Tender, Sweet PEAS, Pride of Wisconsin ..... 2 No. 2 cans 25c
"New Crop" PRUNES, 40-50 size ..... 2 lbs. 25c
Pure Tomato CATSUP makes a good meal taste better.. 2 8 oz. bottles 25c
White Oak LIMA BEANS, tender and tasty..... 2 for 25c
Stuffed OLIVES, the finest packed..... 2 3 oz. bottles 25c
Post's BRAN FLAKES, 2 pkgs. 25c

SLICED PINEAPPLE, No. 2 can 25c
PEACHES, Marine Brand, Yellow Cling, No. 2½ 25c
TOMATOES, "Fresh Pak" Brand 2 No. 2 cans 25c
SPAGHETTI, Franco-American, 2 cans.... 25c
CORNED BEEF, No. 1 can 25c
TUNA FISH, Light Meat, ½'s, can 25c
SARDINES, Domestic in Oil, 4 cans 25c
TOMATO PUREE, 3 cans 25c
FIG BARS, fresh baked, 2 lbs 25c
ASSORTED JELLIES, 2 7 oz. jars 25c
TOILET TISSUE, Japanese, 3 rolls 25c
SOAP POWDER, Pocono Brand, 3 1 lb. pkgs.. 25c
GLYCERINE SOAP, Pocono Brand, 4 bars... 25c
FELS NAPTHA SOAP, 4 cakes 25c
CRISCO, 1 lb can 25c
RAISINS, seeded or seedless, 2 pkgs..... 25c
VINEGAR, Hildick's, quart bottle 25c

Choice Hand Picked PEA BEANS ..... 3 lbs. 25c
Delicious PORK and BEANS, the flavor you can't forget.. 3 cans 25c
Pancake FLOUR, Aunt Jemima's ..... 2 pkgs. 25c
Pocono MACARONI ..... 3 pkgs. 25c

APRIL 23rd TO APRIL 29th, 1925.

MEAT DEPARTMENT—318 WALL STREET, KINGSTON

FRESH GROUND HAMBURG.....25c
ROASTING VEAL RUMP 34c
CHUCK ROAST BEEF 25c
FANCY DRESSED FOWLS 42c
LEG LAMB 40c
STEWING VEAL 20c-25c

SOUTH RONDOUT.

South Rondout, April 24.—The Ladies' Aid Society will hold a food sale on Friday afternoon, May 1, at the home of Mrs. John Voigt.

Mr. and Mrs. Legrand Hotaling and daughter, Miriam, spent Wednesday afternoon with Mr. and Mrs. Isaac Hotaling.

Mr. and Mrs. Edwin Haines and daughter, Florence, arrived home on Thursday in their car from Southern Pines, where they have spent some time. They left Monday afternoon. They had a delightful trip. The roses are all in bloom down there.

Florence McDonald spent Thursday with her sister, Mrs. Clare Evans, at Poughkeepsie.

Wallace Boyce of New York spent Sunday with Mr. and Mrs. Isaac Hotaling.

Mr. and Mrs. Edwin Cole motored to Saugerties on Sunday and called on Mr. and Mrs. John Shults.

Knud Olsen and daughter, Harriet, and Mr. and Mrs. Thomas Morrissey calleld on Mr. and Mrs. Clarence Hyde on Thursday evening at their home in Kingston.

Helen Stoudt is confined to her home with tonsilitis.

Mrs. Dora Tanean is moving in her home, which she purchased from Mr. and Mrs. John Klug in Third street.

Miss Sarah Becker has returned home after spending the winter in New York with her sister, Mrs. Joseph Wilson.

Mrs. Wallace Boyce and daughter, Helen, have returned to their home in New York after spending the Isaac Hotaling.

Mr. and Mrs. Paul Troutwine and Mrs. William Hamilton and Mrs. Garry Dunn motored from New York on Sturday and spent Sunday with Mrs. Hamilton's parents, Mr. and Mrs. Edwin Cole. Mrs. Garry Dunn visited Mr. and Mrs. George Dunn.

Mr. and Mrs. Herman Meyers and daughter, Violet, have returned to their home in New York, after spending some time at the home of his father, John Meyers.

Anna Cole is spending the week at the home of Frank Lasher at Kingston.

Minerals of Spain

Spain possesses a greater variety of minerals in large deposits than any other country on the European continent.

First Photograph of Doomed Raifuku Maru Just as She Sank.

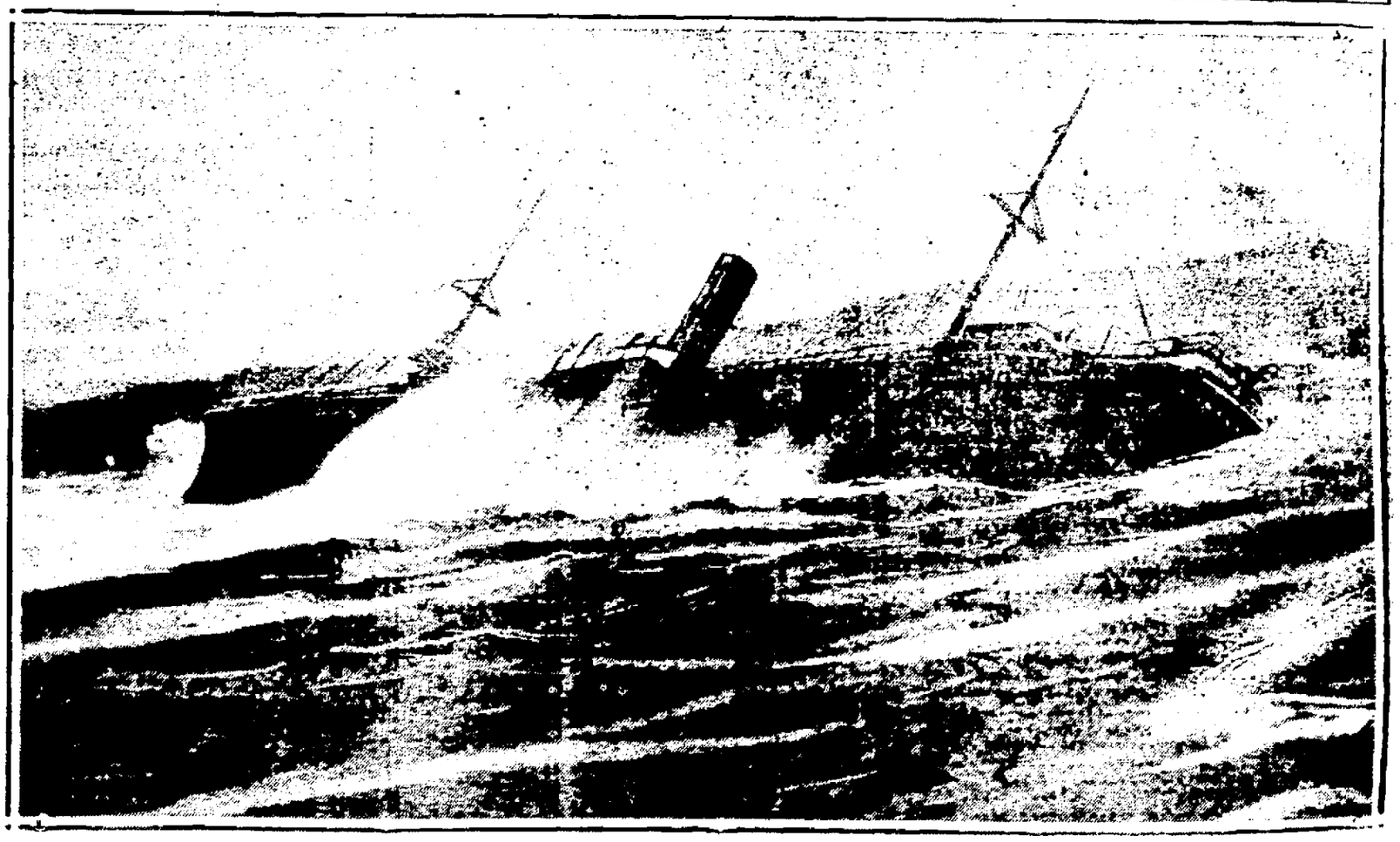

Sinking with all hands, as shown in this photograph taken by a passenger on the Homeric, the Japanese freighter Raifuku Maru was within 400 feet of the big British liner. As the picture was taken, the doomed vessel capsized. There was some division of opinion among Homeric's passengers as to whether Japanese crew might have been saved. Capt. Roberts, of Homeric, declared he could not launch boats before men were drowned.

Prepared at home in a minute by briskly stirring the powder in hot or cold water. No Cooking

Safe Milk and Diet

For Infants, Growing Children, Invalids, Nursing Mothers, etc.

Food-Drink for All Ages

Rich milk, combined with extract of choice grains. Very nourishing, yet so easily digested that it is used, with benefit, by ALL AGES, ailing or well. An upbuilding diet for infants, invalids, nursing mothers, etc. Convenient, Light Nourishment, whenever faint or hungry. A cupful, taken hot, upon retiring, induces sound, refreshing sleep.

Daughters Hear Interesting Talk

Thursday evening, there was a large attendance of the members of the Catholic Daughters of America, Court Santa Maria, at the Knights of Columbus Hall, it being a social evening There were also many invited guests, especially the younger people who enjoyed dancing at the close of the program. The grand regent, Mrs. Kogel, presided and opened the program with the singing by all present of the national anthem.

Mrs Kogel then introduced the Rev. Joseph B. Scully, who had taken time from the other constructive work which he is now doing to speak to the women on the power and influence of Christian womanhood. He made it plain that such an influence and power could only be exerted when women were willing to be self sacrificing, self-effacing, considerate of others forward-visioned and filled with that spirit of genuine love that is the spirit of Christ.

After the singing of "Onward Christian Soldiers," Mrs. Clara Norton Reed spoke on "Good Government in Kingston." The program closed with a group of exceptionally enjoyable musical numbers. The Misses Ruth and Marion Burns, pupils of Mrs. William H. Rieser, sang first a duet, "The Garden of Your Heart," accompanied at the piano by their teacher, Mrs. Rieser. Their fresh girl voices and the musicianly way in which they sang was very pleasing. Then Miss Ruth, soprano, sang sweetly "Duna," and Miss Marion, contralto, sang admirably "I Love Thee." In response to the continued applause, the sisters sang together "The Enchanted Glade."

After thanking the speakers, the entertainers and the committee who arranged the evening, Mrs. Kogel announced that dancing would follow under the chaperonage of the committee.

SOME WINNERS AT FRENCH RACES.

(By Eleanor Gunn.)

As all the world knows, the races in and about Paris in the springtime serve as inspiration for the couture, and are carefully watched for every new style entry.

At Auteuil, when the racing season started, the redingote was considered a winner Here is the way an eye-witness of the scene describes it: "The redingote type of topcoat is decidedly adopted by the generality of women, and one sees it now interpreted in the most varied kinds of fabrics, from the mannish English woolens, in which the fashion was launched, to black broadcloth and light furs, leopard and gazelle."

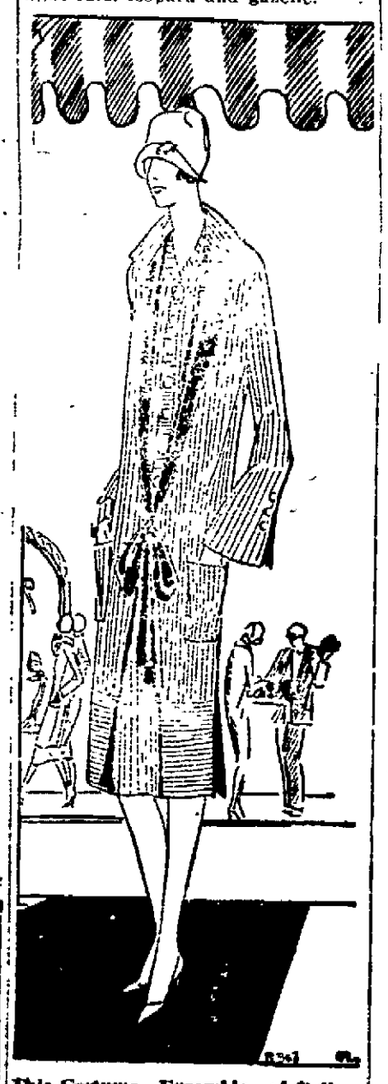

This Costume Ensemble of Yellow Faille is Lined With Black Satin.

Novelty furs are always beloved of the Parisienne and now novelty leathers are being employed to bind and trim coats. Lizard and snake skins of attractive markings are considered very chic, not only for handbags, which are now more frequently leather than silk, but for hat trimmings—if the hat is of the simple sports genre, which it frequently is.

Everyone confirms the report that Paris, as well as America, is quite mad on the subject of sports clothes, and particularly enthusiastic over jumper types.

Auteuil confirmed, also, the reports of violine and purple shades and of greens, which are good from the chartreuse or yellow greens to deeper tones.

(Copyright, 1925, Fairchild.)

MOTHER GRAY'S POWDERS BENEFIT MANY CHILDREN

Thousands of mothers have found Mother Gray's Sweet Powders an excellent remedy for children complaining of Headaches, Colds, Feverishness, Worms, Stomach Troubles and other irregularities from which children suffer these days and excellent results are accomplished by its use. They break up colds and regulate the bowels. *Used and recommended by Mothers for over 30 years.* Sold by Druggists everywhere. Trial package FREE. Address Mother Gray Co., Le Roy, N. Y.

Russian Prince Is Museum's Guard

Looks Out for Rare Art Treasures in Palace of Late Mrs. Jack Gardner at Boston.

By Telegraph to The Freeman.

Boston April 24.—Prince Irakly Toumanoff, Russian royalist before the Revolution, has a new job.

The prince is now guarding the valuable art palace of the late Mrs. Jack Gardner.

Prince Irakly lost all of his worldly goods, several friends and some of his family in the Russian Revolution and, after spending months in a Bolshevik prison, escaped to New York with his wife, Princess Sophie Toumanoff, and their two sons.

For a time the prince barely eked out a living running an elevator in a New York skyscraper during the day. In the evening he played in a Broadway orchestra.

The prince has a father, needy and destitute, back in Russia, and whatever he could save out of his meagre earnings he sent across the seas.

Promises by a Boston social service organization to secure him a position playing in a Bostel hotel orchestra brought the prince to Boston.

The management of the hotel, however, failed to employ Prince Irakly in the orchestra, and he decided to give music lessons.

Then came the opening of the Fenway Court Museum. The prince applied for a position as "guard," and now he spends four days a week, including Sundays, watching the art treasures.

Princess Sophie has secured a position interpreting Russian, French and other languages.

CIRCUS AT HOLY CROSS PARISH HOUSE

There will be a circus at Holy Cross Parish House Monday night, April 27, at 8 o'clock, when the parish house will be transformed into a circus grounds. There will be a big one-ring performance in which elephants, giraffes, monkeys, a gook, the only one of it kind now in existence, daring horseback riders, tumblers, tight-rope walkers, ballet girls, an animated kewpie doll, an educated duck, a Peter Pan act, and many performing clowns will take part

A talented clown band will open the show. There will be the usual side attractions and a perfect feast of circus delicacies for sale.

Every one is promised a good laugh and a jolly time for a moderate price. A four piece orchestra will furnish music for dancing after the show.

SAUGERTIES HOME FOR AGED ELECTS OFFICERS

A meeting to perfect an organization for the Home for Aged Women in Saugerties, was held at the chapel of the Reformed Church there Tuesday evening. The following were elected for one year from May 1st: President, Mrs. John T. Washburn; first vice-president, Mrs. John A. Snyder; second vice-president, Mrs. J. Gilbert Finger; secretary, Mrs. W. F. Russell. The president appointed chairmen for the several committees and will at a subsequent meeting appoint 10 committees to act in their respective capacities. Eight thousand dollars has been contributed as an endowment.

Date of Turkey Dinner.

The ladies of the Rondout Presbyterian Church announce the dates of their annual fair and turkey dinner for next season as being Tuesday and Wednesday, November 17th and 18th, with the dinner at noon on Tuesday.

Half the world is half asleep

It is terrible to feel all dragged out—to live from one day to the next in a constant state of weariness. Yet thousands do, because constipation is destroying their energy—even their interest in life. Only Kellogg's ALL-BRAN brings sure and safe relief from this disease.

Fired *because he was always tired*

"DROWSY Bill," they called him—a lifeless, eternally tired, old-young man. He tried hard enough, but his energies always sagged before the job was done. One day Bill was missing . . . fired.

In every walk of life you'll find men and women who are fighting constipation—the dread disease which robs the body of its energy and strength. But thank goodness, there is pleasant, safe, permanent relief from constipation—Kellogg's ALL-BRAN.

Kellogg's ALL-BRAN is what doctors call a bulk food. As it journeys through the body, its fiber remains unchanged. Therefore, it can sweep the intestine clean. ALL-BRAN also absorbs and carries moisture through the intestinal tract, thus stimulating regular, healthy action. ALL-BRAN urges nature to act normally—something that habit-forming pills and drugs can never do.

Serve Kellogg's ALL-BRAN with milk or cream, sprinkled over other cereals or cooked with hot cereals. Delicious with fruit. Also use the many recipes given on every package. If eaten regularly, Kellogg's ALL-BRAN is guaranteed to bring permanent relief or the grocer returns the purchase price. Eat two tablespoonfuls daily—in chronic cases, with every meal.

Be careful! Only ALL-BRAN brings sure results. Be sure to get Kellogg's ALL-BRAN. A part-bran product is only partially effective—maybe not at all. Kellogg's is the original and only ALL-BRAN. All grocers sell it. Served in leading hotels and restaurants. Buy a package today.

The original ALL-BRAN—ready-to-eat

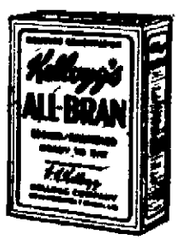

Kellogg's ALL-BRAN

SHATTAN'S

Bought out a Big Stock of Men's and Boys' Clothing at his own price. Come and see the bargains he is offering, also a big line of Shoes.

ISIDORE SHATTAN

42 North Front Street, Kingston, N. Y.

Open Evenings.

For strong chicks, feed FUL-O-PEP Chick Starter

For swift growth, feed FUL-O-PEP Growing Mash

Start your chicks on Ful-O-Pep Chick Starter, the sensational chick ration that is making remarkable records in every climate regardless of weather. The oatmeal base and other nutritious ingredients with cod liver oil combined right in the feed, means strong bones and low mortality.

At six weeks of age, change to Ful-O-Pep Growing Mash and watch your flock develop quickly into the finest lot of early market broilers and early laying pullets you ever raised.

Come in and let us help you get started with Ful-O-Pep feeds—

Manufactured by

The Quaker Oats Company

For Sale by

Dealers Everywhere

BAKER'S

35 North Front St. Telephone 1011.

SPECIAL SALE ON SPRING GOODS

$3.00 Gallon Ready Mixed Paints	$2.25
25c Double Roll Wall Paper	15c
49c Felt Base Floor Covering, per sq. yd.	39c
65c Window Shades, all colors	49c
65c Brooms, No. 6	47c
$1.50 Spading Forks	89c
$1.50 Galvanized Poultry Netting, 3 ft. high, per roll	$3.75
$8.00 Blue Flame, 2 Burner Oil Stoves	$5.98
$12.00 Blue Flame, 3 Burner Oil Stoves	$8.98
$19.00 Blue Flame 2 Burner Oil Stoves with stand	$14.98
$24.00 Blue Flame 3 Burner Oil Stoves with stand	$17.98
$2.50 Steel Ovens	$1.75
$4.50 Gas Plates	$2.98
$1.50 Alarm Clocks	89c
$14.00 Bench Clothes Wringers	$9.49
60c Window Screens, 18x32	45c
$3.00 Screen Doors with fixtures	$2.00
$12.00 Metal Beds, 2 inch round posts	$8.98
$10.00 Sagless Bed Springs	$5.98
$14.00 Bed Mattresses	$8.98
$6.00 Electric Irons	$3.98
$22.00 Dressers	$15.98
$25.00 Refrigerators	$19.98
$2.00 Dining Chairs	$1.49
$10.00 Trunks	$6.98
$3.00 Children's Hats	$1.00
$1.75 Infants' Pure Wool Sweaters	$1.00
$1.25 Ladies' Silk Hose	$1.25
98c Ladies' Night Gowns	75c
89c Ladies' Bloomers	59c
98c Ladies' White Petticoats	59c
$1.50 Ladies' W. B. Corsets	98c
39c Cretonnes, per yard	29c

The Gifts of Packard

DURING the last twenty-five years it has been Packard's privilege to make many fine gifts to those who buy motor cars.

A few years ago it was the fuelizer, found only on Packard cars, and then last year, four wheel brakes, for Packard was the first well-known motor car builder to include four wheel brakes as standard equipment.

Now, Packard is offering at one time three gifts, the most important improvements since the days of the electrical starter, nearly fifteen years ago.

The thousands who have taken delivery of new Packard cars, both Six and Eight, during the past few weeks have found in them:

1. The motor oil rectifier
2. The chassis pressure lubricator
3. The new steering and front spring suspension

Numbers 1 and 2 should double the life of your car, reduce operating and maintenance charges and add years to your peace of mind.

Number 3 makes available the advantages of low pressure tires with the elimination of dangerous wheel wobble.

No other car has these three improvements.

May we show you why those who own Packard cars need to change motor oil but four times a year, and how they lubricate their cars in less than one second of time?

And will you, as our guest, drive one of these new cars over a route selected to bring out the advantages of the new steering and spring suspension?

If it will be any hardship for you to stop at our store during the next few days, a 'phone call will bring a car to your door where you and your family may inspect—*the latest gifts of Packard.*

Stuyvesant Garage

250 Clinton Avenue, Kingston, N. Y.

OPEN EVENINGS.

Paint Your Home Pay in 10 Months

BEAUTIFY and protect your home inside and out, with the best paint made—Devoe.

Don't let lack of ready money stop you! Paint now—pay later. Consult the Devoe Authorized Agent in your community about the Devoe Home Improvement Plan, by which you can paint your home NOW, and take ten months to pay.

I. SHAPIRO

44 NORTH FRONT STREET, KINGSTON, N. Y.
Telephone 1153-W.
WALLPAPER. GLASS.

DEVOE PAINT-VARNISH PRODUCTS

When you want to know anything about paint or painting drop in and discuss your problems with us.

When You Want to Know—Ask DEVOE

My Lady Nicotine In Preparation

Various Steps, From Growing the Tobacco to Retailing the Fragrant Cigar Interestingly Told to Rotarians.

The feature of the Kingston Rotary Club weekly luncheon this week was a vocational talk by Arthur L. Merrill, vice-president of Fitzpatrick & Draper, Inc., whose subject was tobacco, with special reference to cigars. Tracing tobacco from the plantation to the cigar smokers and thus dispelling some widespread delusions regarding the smoke itself, Mr. Merrill's talk was both entertaining and instructive. An outline of the talk follows:

Evolution of "Cigar."

On this "honk of Mohonk" literature before me of the Third Annual Conference of Twenty-ninth Rotary District is the picture of an Indian, and in another place it speaks of Mohonk being derived from the Indian word Moggunck. This also can be applied to the word cigar, which article is entirely composed of tobacco. When Christopher Columbus, with his Castillian associates, arrived in America in 1492, they saw the Indians swoking a pipe, consisting of a hollow reed with two prongs Y-shaped which they inserted in their nostrils, thus drawing the smoke of the tobacco placed in the end of the stem. As the Indians called this pipe tobago, it is easy to see where the word tobacco was decived from. Upon returning to Spain Columbus and his Spanish successors brought the tobacco leaf with them. Soon the Spanish gentlemen began to import the seed and raise tobacco in their own gardens along with rare vegetables, fruits and flowers. Quantities of grasshoppers gathered in these gardens common to all Spanish homes The Spanish word for grasshopper was Cigarrel. Later they called the word garden in Spanish Cigarral With excusable pride the Spanish gentleman would take a roll of tobacco leaves raised by himself and offer it to a friend, saying "Es De Mi Cigarral" (it is from my garden). Foreigners, misunderstanding, thought Cigarral meant the roll of tobacco and they called it Cigarro. Later the word evolutionized to cigar.

Growing and Importing.

Tobacco can be grown almost everywhere. However, the industry has been highly specialized that certain districts supply most of our tobacco. We import wrappers from the Island of Sumatra in the East Indies owned by the Dutch, which tobacco carries an import duty of $2.10 per pound, which the American manufacturers pay to the United States government. We import Havana fillers from Cuba which carry an import duty of 40 cents per pound. Much wrapper tobacco comes from Florida and Connecticut. Binders are grown in great quantities in Connecticut, Wisconsin and Pennsylvania and fillers are also supplied from Porto Rico, Pennsylvania, New York state, Ohio, Wisconsin and Connecticut. There are also other important raising sections.

Tobacco raising is a big industry in itself. Some of the points it embraces are fertilization of the soil, planting of seed, transplanting of plants, harvesting, drying, bulk sweating or curing and sorting in grades and putting up in marketable cases, etc.

Intricacies of the Business.

When the tobacco comes to the manufacturer, it has to be opened, dampened, further cured, stemmed in many cases and put in the proper condition for use. Averages and shrinkages have to be known at all times. At the end of a current month a manufacturer must know what his inventory consists of at paid weights.

The tobacco with the stem out has to be brought back to weight unstemmed and tobacco moistened has to have the weight of water applied brought back to dry weight. The wrappers have to be sorted for color and size. Tobaccos when received in a cigar making department must be in proper condition for cigar making. To illustrate this—a cigar made with a wet binder will never be right and give proper satisfaction, but will upon being smoked soften up and become hot and mushy. Wet fillers will cause a cigar not to smoke freely. Wrappers water soaked will spoil the cleanliness of the appearance of the cigar.

The Individual Cigar.

After the filler of which a cigar is mostly constructed is placed in a piece of tobacco called the binder the article so far is termed a bunch. This bunch is rolled in a wrapper closed at the head of the cigar with a touch of Gum Tragacanth, then becoming a cigar. The opposite end or the head where the man puts the cigar in his mouth is termed the tuck or end to be lighted. The cigars generally in bundles of fifty are taken to the packing department where lots of about thirty-five hundred are classified on a packing table. Here they are run out in rows of light to dark and from red, brown to green. Then they are placed in boxes, each box containing a distinct shade from light green to dark red.

Right here it would be well to state that it is an about to fact that light does not suit the mild. The wrapper on a cigar is a very thin outside layer a very small part of the cigar. The cigars placed in lots spoken above on the packing table are always cigars of the same lot, that is, they are exactly the same in strength or mildness, and are only sorted to give a fine appearance. Therefore, one can readily perceive that lightness or darkness has absolutely nothing to do with the cigar being mild or strong.

Before Cigars are Sold.

The boxes of cigars are placed in a press. The next day cigars to be banded or foiled go to the banding department for that work—then they are again placed in the press. The next day they go to the labelling department where the end labels are affixed. The box itself is not only made by a box manufacturer but the edging, inside label of the cover printing of the caution notice that a box must be stamped covering the tax: that the box cannot be used again and carrying the factory number and district in the state that the manufacturer operates is also put on the box at the box plant.

Upon shipment every box of cigars must contain a United States revenue stamp United States government receives a tax of $9.00 per one thousand cigars, retailing at more than 3 cents and not more than 15 cents; $6.00 per thousand for cigars retailing at more than 5 cents and not more than 8 cents each and $4.00 per thousand for cigars retailing at not more than 5 cents. From tobacco products the United States received in tax many millions of dollars each month. United States government holds strict supervision over the cigar industries, as well as other industries using tobacco products.

A cigar factory must apply for permission to ship tobacco out and when doing so must make make entry on prescribed book forwarding to consignee tobacco invoice covering same, duplicate of which is sent to the Internal Revenue Department monthly. This will illustrate that the government knows where every pound of tobacco is sent from and where received. Record must also be kept monthly for the United States government of every thousand cigars manufactured of each size and every thousand cigars shipped of each classification.

The government allows a manufacturer to use not more than a certain number of pounds of tobacco per thousand. It is readily noticed from this that there is another very important branch in the cigar business and that is the clerical force which must not only do what an average business demands but also keep accurate records for the government. A cigar manufacturer is held under bond by the United States government and is held liable in case he should do anything unlawful. There is another branch of the business which is the commercial end. A sales staff must work on the proper distribution advertising and sales methods giving the best service possible to the trade in a highly competitive business

No Nicotine Stain.

It would be well to say a few words enlightening the minds of any who believe that the tobacco stain on the smokers' fingers, as well as the stain on a handkerchief produced by blowing smoke through it, is nicotine, which it inself is colorless. This stain is caused by the wood tar oil being distilled from the burning tobacco. It is quite easy to say falsely that a man was dizzy or that he had a headache because after eating a big meal the man smoked two cigars, but it is quite a different matter to prove by concerte evidence anything to condemn tobacco in any form. Many hold that a smoker is better off being more or less immune from certain contagious diseases. About one-ten thousandth of the volume of the smoke contains nicotine. Of the very minute quantity of nicotine contained in a cigar two-thirds is lost in the smoking and most of the other one-third is retained in the butt of the cigar. Tobacco is a clean product and nicotine plays little, if any, part in the narcotic effect of tobacco on the smoker.

Many poets have written beautiful verses on tobacco. Tobacco itself is native to America. The Indians first used tobacco in their religious rites and later socially. We have all heard of the pipe of peace and the good will accompanying same. In all the centuries since tobacco has been looked upon in a romantic sense and has given great comfort to the lonely, sick and suffering, to sailors on the seas, to soldiers in the armies, comforting them weary and homesick and suffering in war. In addition to the vast enjoyment derived from smoking at the firesides, etc.

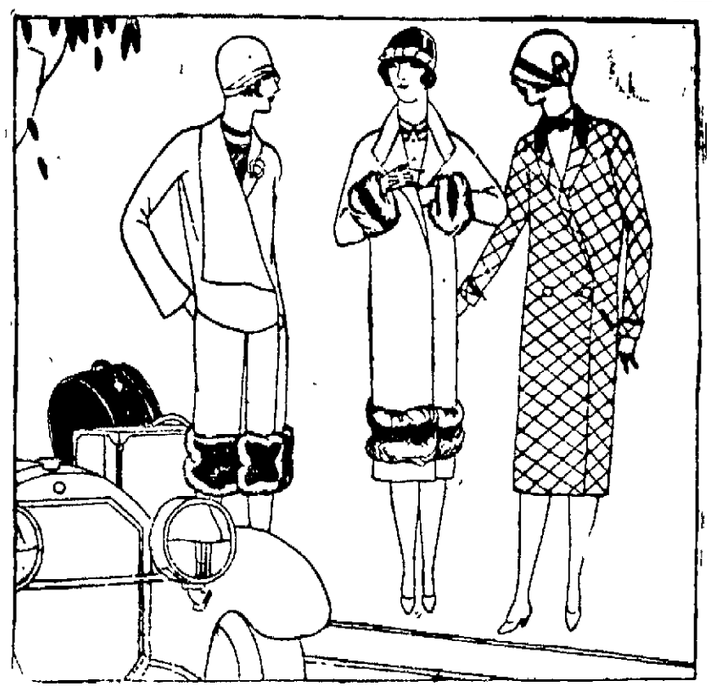

All Garments Reduced to Lowest Prices

Now that we are in the Height of Our Spring Season, avail yourself of this opportunity to save. You have a wonderful assortment to choose from.

COATS — $35 Coats Special — $22.50

COATS — $25 Coats Special — $18.75

DRESSES — $15.00 Silk Canton Crepe Dresses Very Special — $9.75

DRESSES — Satin Back Canton and Flat Canton Excellent Quality $30 and $35 Dresses — Now $22.50

English Broadcloth Dresses — In a Fine Array of Styles and Colors — From $2.98 and Up

YOU WILL FIND MANY OTHER EXCEPTIONAL SPECIALS THAT SPACE WILL NOT PERMIT ENUMERATION.

THE NEW YORK CLOAK AND SUIT CO.

Just Off Wall Street
33 NORTH FRONT STREET KINGSTON, N. Y.

Today We Celebrate

GISELLE.

Giselle was the sister of Charlemagne, emperor of France, and she sympathized with that great monarch and his eldest daughter, Rotrude, in the protection and encouragement they afforded to learned and scientific men. She induced the celebrated Alcuin to compose several works, and he dedicated to Giselle and Rotrude his Commentary on St. John. Giselle died about the year 810. She was Abbess of Chelles at her death.

ANNIVERSARIES.

Russia declared war on Turkey 48 years ago today, the net result being the freedom of the Balkan States.

Count Von Moltke, famous Prussian military leader died. 1891. First permanent newspaper of the New World-the Boston News-Letter, established on this date in 1704, at Boston, Mass. Revolution broke out in the city of Dublin nine years, resulting later in the establishment of the Irish Free State.

THIS DATE IN HISTORY.

In 1845—China issued an edict permitting foreigners to teach the Christian.

1847—Troops from Michigan and Wisconsin left Detroit by boat for Vera Cruz, enlisted in the Mexican war.

1862—The Federal Fleet commanded by Admiral David Glasgow Farragut passed forts Jackson and St. Philip, guarding the entrance to New Orleans.

1877—War between Russia and Turkey began.

1898—Spain made a declaration of war against the U. S.

1900—The Senate refused to seat Matthew Quay, appointed U. S. Senator by the Governor of Pennsylvania.

1911—The Pacific mail S. S. "Asia" was sunk off Finger Rock, China.

Famous Coffee House

The Garraway coffee house in Cornhill was for two centuries one of the most famous spots in London. It was frequented by the notables of its time and was a place of sale, exchange, auction and lottery.

There Is No Satisfactory Substitute for a Wool Rug

IN YOUR home—nothing can take the place of genuine wool seamless rugs. Wool gives you comfort underfoot, warmth, quiet, and everlasting satisfaction.

Find a dealer who has a representative selection of the famous

Axminster, Velvet and Tapestry Seamless Rugs

made by Alexander Smith & Sons Carpet Company, the largest makers of wool rugs in the world.

All sizes made without seams in a wide range of patterns at prices within the reach of everyone.

Look for trade mark stamped on the back of every rug.

Alexander Smith & Sons Carpet Co.
NEW YORK

WOOL SEAMLESS RUGS

REAL ESTATE TRANSFERS.

Deeds Recently Recorded With the County Clerk.

The following deeds have been filed in the Ulster county clerk's office:

W. Scott Gillespie to Edwin O. Green and Dr. William J. Cranston, a parcel of land on the corner of Wall and Franklin streets, Kingston. Consideration $1. This was known over sixty years ago as the Dark Horse Tavern property.

Peter Rusher and wife of White Plains to Peter Muller of Brooklyn, a property at Bloomington, town of Rosendale. Consideration $1.

James H. Heaton and wife to Antonio Polazzo and wife, a parcel of land in Clintondale, town of Plattekill. Consideration $1.

Antonio Polazzo and wife to James H. Heaton, a parcel of land in Clintondale, town of Plattekill. Consideration $1.

Joshua Birch and wife to John M. Meridith, Jr., a tract of 149 acres of land in the town of Shawangunk. Consideration $1.

M. KAPLAN Announces

The continuation of HIS OPENING SALE FOR ONE WEEK ONLY. Prices drastically reduced on all the merchandise including Furniture, Stoves and Floor Covering in Our Greatly Enlarged Store.

NOTICE—A DEPOSIT HOLDS ANY ARTICLE DURING THIS SALE 'TIL WANTED.

JUST A FEW SALES PRICES. COME IN AND SEE THE REST.

BEDS — A Carload of Them, 2-inch post, continuous, white enamel, all sizes $8.75

MATTRESSES — Full size, all genuine cotton, Only $8.75

SPRINGS — American Genuine "Sagless", Guaranteed $5.95

SAGLESS SLIDING COUCHES — With mattress, in fine art ticking $12.48

COME IN AND SEE OUR FULL LINE OF ARMSTRONG'S LINOLEUM

FELT BASE FLOOR COVERING Sale 39c sq. yd.

9x12 Congoleum and Bird's Beponit $12.98

CARLOAD OAK DRESSERS — Large size, with plate mirror $13.89

FLORENCE OIL STOVES — Two Burner, $13.98, Three Burner, $18.98. We also sell the Perfection, Nesco and Kerogas.

GAS RANGES — Coal and Combination Ranges. PRICES DRASTICALLY REDUCED.

REFRIGERATORS — As Low Priced as $14.89.

RAG RUGS — Size 25x50, $1.50 value, for 95c

SHADES — Opaque and First Quality, 48c.

M. KAPLAN, (Uptown)

66-68 NORTH FRONT STREET, (Cor. Crown). KINGSTON, N. Y.

Tomorrow—Last Day
ANNUAL SPRING SALE

We have done a thriving business at our "BARGAIN COUNTERS" in the last eight days—due to the exceptionally good values we have had to offer in every department, including our **UNITED** Cigars.

WE CANNOT LIST OUR SPECIALS HERE

Get One of Our Circulars
—It Tells the Whole Story

Every Cigar Smoker Should Buy a Box of
25 FLOR DE SPENCER CIGARS
Reg. Price $2.50 SPECIAL $1.98

Bargains for Everybody

FREE TALC with $1.00 purchase in drug dept.

UNITED Certificates with all purchases
Free Delivery Service
Plenty of clerks to wait on you

"The Service Drug Stores"
UNITED CHEMISTS
UNITED CIGAR STORES CO.
WALL and JOHN STS.. Tel. 1559.

WM. P. LEHR
Grocer *and* Fruiterer

Phone 221 622 Broadway Free Delivery

BUTTER, the best Creamery, highest grade, lb. 51c
POTATOES, New White Cobblers, 3 lbs. 20c
Old extra good quality, bushel $1.15
Pineapple, Plums, Apricots, Peaches, very fine quality, large cans 25c
COFFEE, Special Today, a shipment of high grade blended Coffee, of extra quality, lb. 39c
Evaporated Milk, Dairymen's, tall cans 10c
EGGS, Strictly Fresh Home, doz. 35c
Salmon, best Red Alaska, large can 28c
Maple Syrup, new pure sap, gal. $1.95
Maple Sugar, lb. ..... 30c Maple Butter, lb. 45c
Jello, pkg. ..... 10c Best Rice, 3 lbs. 25c

FRESH FRUITS AND VEGETABLES.

Fresh Asparagus, large bunches 30c, 35c, 38c
Apples, good sound, red, 3 qts. 25c
Strawberries, extra fancy, quart 35c
Rhubarb, Radishes, Green Onions, bunch 5c, 6c

Ripe Bananas, doz. 35c-40c
Oranges, doz. 45-55 60c
Grape Fruit, 3 and 4 for 25c
New Cabbage, head 10-15c
Fresh Parsnips, lb. 5c
Yellow Onions, Cauliflower.

Fresh Spinach, 4 qts. 25c
Ripe Tomatoes, lb. 30c
Fresh Cukes 8-10-12c
New Carrots or Beets, Bermuda Onions, lb. 8c
Green Peppers 5c
Green Beans, Parsley.

FOR SALE OR TO LET

THESE FOUR NEW COTTAGES JUST COMPLETED ON STEPHAN STREET, NEAR FOXHALL AVENUE.

For information call
JOHN LANG

TEL. 1140-R. 114 HUNTER ST.

All Cooks Look Alike

to the hungry man, but what a sad disappointment when the "chief cooer" quits suddenly and the kitchen turns out anything but satisfying to a restful appetite. When in doubt as to what to do, use The Freeman's "Help Wanted" Want-a-Word Department.

Chief Figures in News Spotlight

Above: JOHN D. ROCKEFELLER, SR. & JOHN D. ROCKEFELLER, JR.
Below: HERBERT HOOVER & JOSEPH CAILLAUX.

John D. Rockefeller, Sr., world's richest man, never spoke a harsh word to one of his children, his son, John D. Rockefeller, Jr., told a gathering at Tarrytown, N. Y. He guided them, the younger Rockefeller said, solely through good example. Secretary of Commerce Herbert Hoover has decided that the pressure of radio problems will necessitate the calling of another national radio conference about the end of September. The fierce attacks made on Joseph Caillaux, France's new Minister of Finance, who was charged with treason during the world war, reacted on his assailants in the Chamber of Deputies, Paris reports, and added to the vote of confidence given Premier Paul Painleve and his Cabinet

D. A. R. Convention Is Opened

MISS EUGENIA LEJEUNE & MRS. ANTHONY WAYNE COOK

The thirty-fourth Congress of the Daughters of the American Revolution has assembled in Washington, D. C. Mrs. Anthony Wayne Cook, president-general of the Daughters, is shown here with Miss Eugenia Lejeune, daughter of Major-General Lejeune, commander of the United States Marine Corps, her personal page.

Kingston Opera House

PLAYING NOW — SHOWS 2:30 7 and 9

FEATURING
The International FOUR
Singing Songs and Harmonies. These are the last appearances in America for this famous quartet before sailing for a European tour.

ALTON & WARREN — Novelty Aerial Thrills
CLIFTON & GRACE — Southern Melodies
KEYS McCAY TRIO — Comedy Singing Dancing
LEONA WILLIAMS — The Queen of Syncopation

5 GREAT ACTS VAUDEVILLE

THE PHOTOPLAY
Wm. Desmond
—IN—
"RIDIN' PRETTY"

KINGSTON OPERA HOUSE ORCHESTRA
New and Peppy Musical Numbers.

MATINEES ..... 25c & 35c
EVENINGS ..... 35c & 50c

"ASK FOR DAVE."

Really folks, we're putting out every effort we can to give you the BEST merchandise at the LOWEST possible prices.

We always try to give you some SATURDAY SPECIALS. Here are some that surely are money-savers.

1. Ladies' Silk Hose in any color imaginable. Blue, Banana, Blonde, etc.
83c

2. Men's Softest Percale Pajamas, wash wonderfully well.
$1.79

3. Men's Spring Oxfords, black and brown, a real Special
$3.89

4. Growing Girls' Calf Spring Pumps, soft turn welt.
$3.29

5. Men's Collar Attached Soft (like) Soisette Shirts. Special.
$1.69

These Specials are only for Saturday as we can hardly afford to offer such values every day.

"—A—S—K—F—O—R—D—A—E—V—A—N—D—Y—O—U—
WILL
—S—A—V—E—"

Golf Suits have taken a strong hold upon all men, both young and old. Each suit has a pair of long trousers and knickers. Is there any happier feeling than to go riding or go out for a day's outing with the family in a pair of roomy knickers, golf hose and sport sweater or coat.

We have some wonderful models priced at
$29.75

Also Topcoats,—say listen, you may feel warm now, but a topcoat is cherished when you're out riding in the cool evenings of "chill" days. We have a range of price from
$12.85 up to $35.00

MEN—If you are in need of a new pair of Spring Shoes try our "Osteopathic" Shoe.

D. Kantrowitz

46-48 N. FRONT ST. "We are open evenings" KINGSTON.

KEENEY'S THEATRE

ALL THIS WEEK **4** TIMES DAILY 1, 3, 7 & 9 — JIMMIE CONNORS BAND PLAYS ALL NEXT WEEK

"THE MUSIC MASTERS OF THE AIR"
Broadcasting a Wonderful Musical Program at Keeney's Every Day
THE GREATEST SENSATION THAT EVER HIT TOWN!

Jimmie Connors' Radio Band
—Featuring—
MISS NELL ROY
"THE VITAL SPARK"

REMEMBER JIMMIE CONNORS' BAND Remains All Next Week

—The New Photoplay Tonight—
New Thrills For Everybody—

From the bright lights of Montmartre to a midnight battle in the air; from the flirtations of Parisian jazzland to a new, abiding love.

—Features—
KEENEY NEWS
TOPICS OF THE DAY
SCREEN NOVELTIES

MATS., 35c EVE., 50c
CHILDREN, 25c

REAL ESTATE TRANSFERS.

Deeds Recently Recorded With The County Clerk.

The following deeds have been filed in the Ulster county clerk's office:

William Ayers and Ella Ayres to Josephine Boninger, a residence property on O'Neil street. Consideration, $1.

Fletcher J. Peterson, as executor of Julia Pelham, deceased, to Fred Kallop, and wife, a residence property on Staples street. Consideration, $3,100.

William J. Turck Company to Barney Milens, a property on East Strand and Washington street, Kingston, near the former Kingston Consolidated Railroad power house. Consideration, $1.

Winnie Finch and wife to James Hendricks, a parcel of land at West Camp, town of Saugerties. Consideration, $1.

James Hendricks to Catherine Hendricks, parcels of land along the Catskill-Saugerties highway, town of Saugerties. Consideration, $1.

Mary E. Terhune to William E. Walker and wife, property along the highway leading from Highland to Gardiner in the town of Lloyd. Consideration, $12,000.

Cloth coats Saturday Special $8.95 and up. I. O. Feldstein, 616 Broadway.—Advertisement.

NEW YORK OFFICIAL
HEADLIGHT TESTING
STATION
VAN ETTEN'S
Taxi and Garage
11 RAILROAD AVE.
Phone 1076.

NELSON
BEEF CO.
47 N. Front St.

PEOPLE ARE SURPRISED
When they find the Meats we advertise are of such fine quality—they could not be better—they are
—NELSON QUALITY—

CHUCK OVEN ROAST, lb. 24c
CHUCK POT ROAST, lb. 20c
TENDER STEAK, lb. 24c
STICKING PIECE, lb. 25c
SHORT RIBS, lb. 15c
CHOPPED STEAK, lb. 25c
CORNED PLATE, lb. 10c
FRESH PLATE, lb. 10c
PORK LOIN ROAST, lb. 27c
VEAL ROAST, rump or loin, lb. 35c
VEAL SHOULDER, lb. 25c
VEAL BREAST, lb. 18c
LAMB LEGS, lb. 38c
LAMB FORE QR., lb. 25c
SMOKED PICNICS, lb. 20c
MAPLE FARM COFFEE, lb. 45c
HEINZ CATSUP, large bot. 39c
EASTON'S MAYONNAISE, large bottle 23c
EASTON'S MAYONNAISE, small bottle 10c
ARMOUR'S EVAP. MILK, 3 cans 29c
SUGAR, 10 lbs. 62c

Classis of Ulster Spring Meeting

Arrangements for Installation of New Pastor at Gardiner—Domine Conklin Leaves Bloomington-Rosendale Charge—Other Important Matters.

The Classis of Ulster met in stated spring session Tuesday, April 21, in the Saugerties Reformed Church. Twenty-six churches were represented; 17 ministers and 26 elders being present. The Rev. Dr. George C. Lenington, executive secretary of the Ministers' Fund of the Reformed Church, and the newly chosen pastor of the Gardiner church, the Rev. James J. Hoffman were also present, besides a number of laymen and visitors from several churches.

The Rev. Homer L. Sheffer, pastor of the Saugerties church, became president by vote, to succeed the Rev. L. M. Braam; but was excused from serving that he might serve as host to Classis that day. The Rev. Lucas Boeve became president, and the Rev. Martin F. Luther, temporary clerk.

The Rev. Dr. Lenington addressed Classis in the interest of the denominational program of Missions, Education, Publication and Ministerial Relief.

Routine business was transacted The annual reports from the churches received considerable attention, these being read by the delegates. Several churches reported a considerable gain in membership and benevolent gifts during the year. A fuller report will be made later, as all the facts had not been communicated to the committee on the state of religion.

The Rev. James J. Hoffman, until recently the pastor of the Hope Presbyterian Church of Watertown, N. Y., was received from the Presbytery of St. Lawrence, and signed the formula A call by the Gardiner Reformed Church upon the Rev. J. J. Hoffman was read and approved, and accepted by Mr. Hoffman. Arrangements for his installation as pastor at Gardiner were made by a special committee. The service is to be in the Gardiner Church on the evening of May 6th, at 7:30 o'clock, the president of Classis to preside and read the form of installation; the Rev. F. B. Seeley, D. D., to preach the sermon, the Rev. J. B. Steketee, secundus preacher; the Rev. G. A. T. Goebal of the Shawangunk church was invited to give the charge to the pastor, the Rev. J. V. Wemple, secundus; the Rev. Dr. Ernest Clapp, of New Paltz to give the charge to the people, the Rev. Dr. Wilbur F. Stowe, secundus.

A call by the Stone Ridge Church upon the theological student Cornelius Van Tol, was approved conditionally.

The pastoral relationship between the Rev. W. Dumont Conklin and the churches of Bloomington and Rosendale was dissolved, the Rev. Mr. Conklin having resigned on account of continued ill-health. The Rev. Martin F. Luther was commissioned by Classis to communicate the sincere sympathy of Classis to Brother Conklin.

Classis fixed May 25 as the date for the examination of Students Deyo and Knickel for licensee.

The Shokan and Shandaken Churches were given permission to re-engage B. Charles Ross for another year, beginning August 1; and the Krumville and Lyonsville Churches like permission to re-engage Seba Grunstra for the year beginning July 15. Both of these laymen have been doing splendid work in their respective fields.

Two churches were recommended to the Board of Domestic Missions for temporary financial relief. Three applications for recommendation to the Disabled Ministers' Fund were approved.

Delegates to Particular Synod meeting in Rhinebeck, May 4, were appointed: The Revs. Wallace, Todd, Van Deusen, Hoffman; elders, C. E. Davis, H. A. Riseley, Luther Myers and Joseph M. Deyo. Delegates nominated for General Synod were: The Revs. Braam, Boeve and Luther; elders, H. S. Jennings, B. W. Osterhoudt and C. F. Van Orden.

Representatives of the several Denominational Boards and Funds made their reports. The Rev. H. L. Sheffer was designated as agent for the Ministerial Pension Fund in place of the Rev H. S. Van Woert, resigned. Classis made application for an itinerary for the Rev. Dr. John Van Ess for the months of September and October. The Classical Missionary of Ulster Classis reported 15 churches still without resident installed pastors; that the financial and social condition in the churches was improved, and attendance at church services better than it had been. Nevertheless, the absence of pastors is discernible in the lack of an adequate purposefulness in congregational activities, benevolent and otherwise To hold services and to raise money are not the chief ends of a church's existence A larger union in Christian work is possible in some fields and some churches could be combined for greater efficiency.

The Rev John B. Steketee was reelected stated clerk and treasurer of Classis for the term of 1925-28. Classis voted to accept the invitation of the Marbletown (Stone Ridge) Church to meet in their church next October.

It was voted that the Van Bunschooten deed "be not read."

The Saugerties Church delightfully entertained the Classis at dinner at the Maxwell House and the Classis heartily voted their appreciation of this kindness.

Adjournment was taken at 6 o'clock, after which prayer was made by Dr W. F. Stowe.

Initiative—Bill Had It

By ORVILLE LEONARD

(©, 1925, Western Newspaper Union.)

BILL WHITEHORN climbed the steep trail that led from the flat desert to a jumble of bars, desolate hills, and Bill talked to himself as he rode: "No job, no grub—not even the makin's! Well, I gotter eat, somehow. An' gosh—I'd like a drink!"

Suddenly his horse flung up a shaggy head and nickered shrilly, and there came to Bill's eyes signs of human activity.

"By all the horned toads! A boom camp on Muddy Mesa! No, le's see: that sky pilot, talkin' at Devil's Hole the other day, allowed that we got to go straight an' have initiative, to get there. Reckon I got to work some 'nitiative on this here new town, fer I sure gotter eat," and Bill rode up the single street of Mesa City and roped his bronco to the rack in front of the "Golden Hope" saloon.

"How's tricks, friend?" he asked the bartender.

"Tricks is all took—stranger—by the other feller," responded the bartender, gloomily.

"Yeh? What's trouble, Ganny?" Bill called all bartenders that—in friendly moments.

"Trouble! Loo' at that there mirror—or what's left of it—an' my name ain't 'Ganny'—it's Jerry Bloom."

"Didn't you collect any damages, Ganny?"

"Damages, h—ll!" exploded Jerry.

"How much is she worth?" queried Bill.

"That there mirror stood me up for two hundred an' fifty cartwheels."

"Want to git it back, Jerry?"

"Do I like to eat when I'm hungry?" demanded Jerry.

"Keno—then gimme a feed, six .38 ca'tridges an' jest one shot o' hootch—an' play up to anything I do when the boys come in tonight. Does it go?"

Jerry, looking into Bill's open, daredevil face, said: "It does."

Bill Whitehorn stood at the bar, waiting for the night to fall. Then came trooping in the loud, husky citizens of the camp. Bill eyed them all in a friendly way.

"Is all the city here?" he drawled.

"Reckon so, stranger, includin' yourself," sang out one of the crowd.

"I'm glad o' that," Bill spoke evenly, "'cause the collection orter be unanimous. My friend Jerry, here, tells me you boys wrecked his mirror. You sure done a good job. See that fly up over the back door?" And with eye-baffling swiftness Bill drew his .38 and fired.

"Got him," he said complacently.

One of the miners stepped on a chair, lighted a match and scrutinized the bullet hole. He turned to the crowd, his eyes large with wonder. "Boys," he almost whispered, "there's a fly's wing plastered on the edge of that bullet hole."

"Thanks, inspector," drawled Bill.

"That's just my card, gents.' What I'm proposin' now is that every citizen o' this town antes up to Jerry twenty-five dollars per each fer a valuable mirror, an' the hombre that don't meets me here an' now with a six-gun."

The contributions poured into an old ping hat Jerry set on the bar. When every man present had anted up, Bill reached over carelessly and counted the money, keeping one eye on the crowd. Setting aside two hundred and fifty dollars, he pushed it across the bar. "There's your mirror, Ganny." Then he thrust the remainder into his pocket.

"Say," exploded one big miner, "who the h—ll are you, an' what's it mean?"

Bill Whitehorn tapped his breast. "I am the new marshal o' Mesa City, an' this is my first year's salary. You've donated it to Jerry an' Jerry gives it to me free. Do I git the unanimous vote as marshal?" he asked, grinning.

A drawling, ironical voice came from the crowd: "You sure does, marshal."

The evening broke up early, most of the men grinning appreciatively at Bill as they left.

Bill kept his pose at the bar. Then he swung about with a sigh: "That was sort o' wearin'—gimme a drink, Ganny."

Jerry handed him a full bottle and a glass. "It's yours, marshal. You're a wonder. That's shootin'."

Bill eyed him for a moment, considering, then said abruptly: "Gimme an old playin' card, Ganny." He stuck it in a crack, then he walked back to the bar, turned, whipped out his gun so swiftly that Jerry didn't see it until it flamed. "Go an' see, Jerry."

The bartender examined the card. "Jumpin' rattlesnakes! You cut her clean in two. Bill—that's better shootin' than hittin' a fly!"

"I ain't spreadeagin' none to you, Ganny. I just aimed to prove I ain't a bluff, 'cause I got something to tell yer. When you was out o' the room while I was waitin' for the boys ter show up, I seen a bullet hole over the door, an' got on a chair an' looked her over. They was a fly's wing hangin' on the edge o' the hole. A feller that's got initiative can't risk my employe, so I shot high out the back door, which was open."

Not at All Natural

Mr. Gorbaler—And so you are the lady who is giving my wife painting lessons? What sort of a pupil is she?

Miss Duubber—Well, I find her very apt, to say the least.

Mr. Gorbaler—That's funny. I always find her very apt to say the most.—Stray Stories.

Dance at Katrine.

Lester Wolff and John Osterhoudt will hold a dance at the Grange Hall at Lake Katrine on Wednesday evening, April 29. Zucca's orchestra will furnish music for dancing and a bus will leave the Central postoffice at 8:30 o'clock that evening.

GOLD'S OFFERINGS COMMAND YOUR ATTENTION.

If you need an Ensemble, a Dress Coat, a Sport Coat, Dresses or any other apparel, by all means visit Gold's Reliable Shop Saturday.

GROUP ONE
Ensemble and Short Tailored Made Suits
Reduced to $24.75 and $39.75
Actual Values up to $59.95

GROUP TWO
DRESS COATS
Charmeen and Twills
Reduced to $24.75 and $27.50
Actual Values up to $39.95

GROUP THREE
SPORT COATS AND BOYISH COATS
Reduced to
$16.75 and $22.50
Actual Values up to $39.95

GROUP FOUR
DRESSES
Russian Narrow Crepe and Flannel Dresses
Reduced to
$8.75 and $9.75
Actual Values up to $16.95

GROUP FIVE
DRESSES
Silk, Georgette, Satin Crepes and Prints
$16.75 $19.75 $24.75
Actual Values up to $39.95

SPECIAL! WOOL SWEATERS—$2.98. Actual $6 and $7 Values.
AND ALL OTHER APPAREL REDUCED

Gold's Reliable Shop
NOW AT 322 WALL STREET.

Three Up-to-the-Minute DRUG STORES

McBRIDE DRUG STORES

Sherman Williams
Best Paints
are in stock at the
No. 43 North Front Street Store.

SPECIAL CUT PRICES
For FRIDAY and SATURDAY

60c PureTest Rubbin Alcohol, pt. 39c
75c PureTest Bay Rum, pt. 47c
69c PureTest Aspirin Tablets, 100 49c
60c American Mineral Oil, pt. 49c
50c Ext. Witch Hazel, Dickinson's 37c
$1.00 Rexall Syr. Hypophosphites 79c
$1.00 Rexall Sarsaparilla Comp. 89c
$1.00 Rexall Beef, Iron and Wine 73c
50c Rexall Milk Magnesia, pt. 39c
$1.25 Coty Face Powder 69c
35c Frostilla 24c
20c Johnson's Baby Powder, 2 for 33c
25c Kolynos Tooth Paste, 2 for 37c
50c Watkins Cocoanut Oil Shampoo 37c
35c Palmolive Shaving Cream 24c
50c Pepsodent Tooth Paste 34c
50c Hind's Honey and Almond Cream 33c
15c Bolls Rolls, 2 for 23c
35c Castoria 25c
25c Carter's L. L. Pills, 2 for 29c
60c Doan's Kidney Pills 43c
50c Phillip's Milk of Magnesia 33c
$1.00 Listerine 69c
35c Vick's Vapo Rub 24c
$1.00 Nujol (16-oz) 67c
$1.00 Wampole's Cod Liver Ext. 57c

SPECIALS AT
43 N. FRONT ST. STORE ONLY

Coffee Percolators 98c
Vacuum Bottles 75c
Sally Jane Chocolates, lb. 39c
Sally Jane Cherries, lb. 49c
Lunch Boxes 98c

PURE FOODS

The following pure, delicious table needs are sold at practically one-half their regular prices every Week-End only.

Liggett's Coffee, a special blend, mild and full flavor, fresh from the roasters right into sealed dustproof bags delivered frequently to our stores. Pound bag, reg. 50c. 2 for 87c

Opeko Tea, an unusually fine hand-picked selection. You may obtain your favorite blend. In half-pound packages. Reg. 50c. 2 for 71c

Peanut Butter, made from perfectly selected and roasted peanuts, all the oil left in. Reg. 35c, 2 for 40c

Cake Chocolate, an excellent cooking chocolate. Half-pound cake. Reg. 25c, 2 for 26c

Pure Olive Oil, 12½ ounces, Reg. 98c. 2 for $1.19

PURE, DELICIOUS CANDY

Liggett's Milk Chocolate, a full half-pound bar of smooth, creamy, milk chocolate. Reg. 35c 25c

The Original "Saturday Candy" an excellent assortment of chocolates. Reg. 50c per lb. 39c

60c Peppermint Patties 39c
Artstyle Chocolates $1.50
Belle Mead Sweets 60c to $1.50
Whitman's Samples $1.50

SPECIAL CARTON CIGARETTE CASE

200 Luckey's, 20's $1.25
200 Camels 20's $1.25
200 Mecca, 10's $1.19
100 Helmas 10's $1.09
100 Mogals 10's $1.25

RUGS RUGS

An Unparalleled Opportunity to Secure High Grade Floor Coverings at Amazing Savings.

LARGE RUGS
Ex. Qual. Seamless Velvets, 9x12 $25
Sanford's Brussels Rug, 9x12 $20
High Grade Ax. Rug, 9x12 $32.50
Seamless Wilton Vel. Rug, 9x12 $35
Special—Gen. Wilton Rugs, 9x12 $69
Armstrong's and Sloane's Inlaid Linoleum, sq. yd. $1.35
Armstrong's and Wild's Printed Linoleum, s. yd. 85c

SMALL RUGS
Smith's Ax. Rugs, 36x62 $5.50
Smith's Ax. Rugs, 27x54 $2.98
Neponsit Rug Border, yd. wide 50c
China Matting, yd. wide 39c
Gold Seal Congoleum, sq. yd. 65c
Bird's Neponsit, sq. yd. 65c
Felt Base Floor Covering, sq. yd. 50c

Gold Seal Congoleum Rugs, 9x12 $14.50
Bird's Neponsit Rugs, 9x12 $14.50
First Quality Genuine Linoleum Rugs, 9x12 $15.50

We have a complete stock of Coal and Gas Combination Stoves, Gas Plates and the widely known Perfection and Florence Oil Stoves.

Kaplan Furniture Co., Inc.
14 E. Strand. Open Evenings. Downtown.

PALENTOWN.

Palentown, April 23.—The little daughter of William Dymond is still being attended by Dr. Bush.

Lewis Canfield from Springtown has been building a hennery for Everett Braman. Everett is getting interested in poultry.

Moreno Gray and son, George, recently spent a day in Kingston.

Miss Bessie Reaves, who has spent the winter at Poughkeepsie, is spending her vacation at her home in this place.

Mrs. Jesse Shorter and her mother, Mrs. Martha Traver, called last Tuesday on Mrs. Jennie Lee and Mrs. Carrie Barringer.

Mrs. Ella Krom has employment at Lake Minnewaska for the season.

Mr. and Mrs. Jerry Davis of Krumville spent last Saturday with Mrs. Homer Traver and family.

Depressing, But So

One mustn't tell Willie, but most of the great men have forgotten all they ever knew about algebra.—Roanoke World News.

MORRIS HYMES
Established 1860
52-54-56 N. FRONT ST.
YOUR EASTER
SUIT
SHOES
TOPCOAT
HATS
CAPS
SHIRTS
NECKWEAR
ARE HERE

Relief in One Minute
CORNS
Make this test! See how instant and complete is your relief with Dr. Scholl's Zino-pads. They stop the cause—friction and pressure. No method so safe, quickly healing and absolutely antiseptic and scientific as this. At your druggist's or shoe dealer's.
Dr Scholl's Zino-pads
"Put one on—the pain is gone"

Spring Sale of Dresses
In all the popular shades and exclusive styles.
We offer a very extensive line, featuring a wide range of colors, from
$10.75 to $18.50
Formerly $15.98 to $35.00
OUR FUR STORAGE VAULTS ARE NOW
Open to Receive Your Winter Furs
FURS

STORAGE
Phone 1066-J and our messenger will call for same.
Banks & Roder
272-4 Fair St., Kingston, N. Y.

LAY'S
Saturday Specials
121-123 Hasbrouck Ave.
Phone 246. Free Auto Delivery
Fresh Pork Shoulders, foot off .....22c lb.
Fresh Legs Pork, foot off .....30c lb.
Pure Pork Sausage Meat.28c lb.
Prime Rib Rt. Beef.26-32c lb.
Fresh Cut Hamburg Steak .....19c lb.
Veal to Stew.....19c lb.
Lamb to Stew.....19c lb.
Homemade Liver Sausage .....19c lb.
Fresh Roasting Chickens and Fowls.
Full line of Homemade Bologna, Frankfurters, Headcheese, Smoked Liver Sausage, Blood Headcheese, Polish Bologna and Knock Wurst.
Morris's Sup. Butter...53c lb.
Full line of Groceries and all kinds of Vegetables in season.

At Academy Park.

A large number of benches have been placed in Academy Park and the pool presented by Mrs. Charles F. Chatine filled with water. The pool is entertaining many boys and girls.

Ebert's Son Hurt In Political Row

By Telegraph to The Freeman.

Berlin, April 24.—Fritz Ebert, Jr., son of the late and first president of the German Republic, was today nursing many cuts and bruises inflicted by a policeman armed with a night stick. Ebert was arrested last night following a political row.

Ebert was coming along the street when he heard Hindenburg supporters shout: "Down with Marx. Hoch Hindenburg.

Ebert shouted: "Long live the republic."

Fighting followed and police tried to disperse the crowd.

The street battle in which young Ebert participated was only one of many other street fights which are marking the last days of the presidential campaign. The election will be held Sunday. It is daily occurence for flags of opposing parties to be torn from houses by partisans and fistic fights follow.

Considerable capital was being made of a cable message from New York signed "United States Society, Daniel O'Connell, President." The message read in part:

"The American people remember the assistance of Frederick the Great to George Washington in saving our Unity and civilization."

The Hindenburg forces and newspapers supporters have construed the message as favoring nationalism.

The Hindenburg managers were elated by receipt of a cable from New York that an international banking house had just completed a loan of $5,000,000 to the Stinnes interests. Young Stinnes is in America. This, the Hindenburg manager said, disproved the report that Hindenburg's candidacy was holding up American loans to Germany.

CURRENT OFFERINGS AT THE THEATERS

Jimmie Conners is leading a band of ten musicians at the Keeney Theater. Miss Nell Roy, the sprightly little miss who assists the orchestra with songs, dances and imitations, is a very popular favorite. The photoplay "New Lives for Old" starring Betty Compson is a stirring drama of "over there" with only the war used as a background.

The vaudeville at the Kingston Opera House offers an exceptional treat for variety seekers. Opening with a aerial offering, Alton and Warren, followed by Clifton and Grace in a song and dance number comes Keys McCay Trio in one of the most original acts yet conceived. Leona Williams in syncopation songs and a quartet "The International Four" closed the bill. The photoplay is "Ridin' Pretty" starring William Desmond and the Universal Ranch riders at their thrillingly best.

At the Auditorium tonight Tom Mix and his horse Tony in Zane Grey's "The Last of the Duanes."

"The Record Breakers" with that funny comedian Al Lemons opened a three day engagement at the Orpheum Thursday and pleased immensely. The picture, "The Hunted Woman." Saturday the company will present entire change of bill, also a new picture, Tom Mix in "Rough Riding Romance."

Figures in News Spotlight

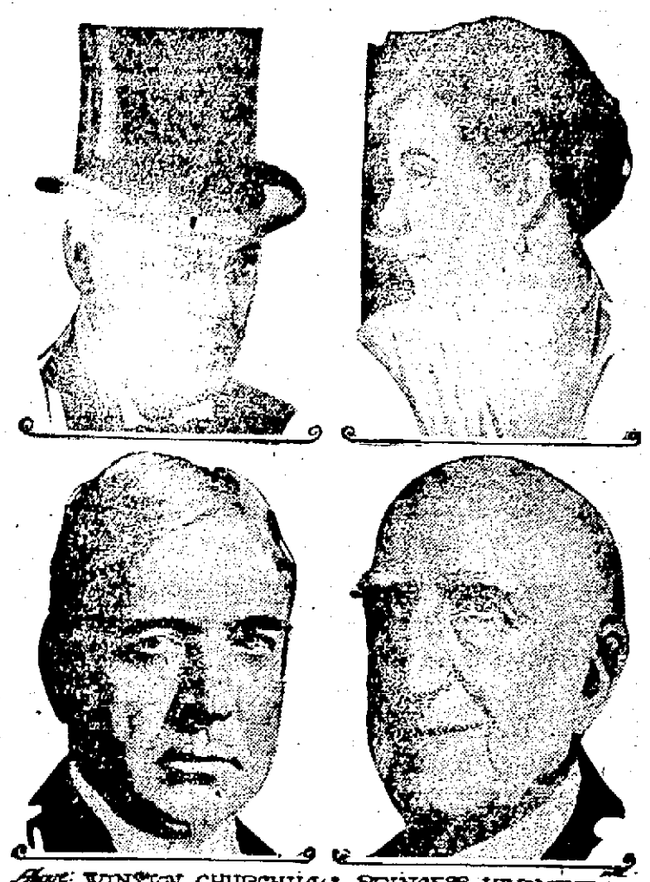

Above: WINSTON CHURCHILL & PRINCESS HERMINE.
Below: FRANK O. LOWDEN & CHAUNCEY M. DEPEW

Winston Spencer Churchill, Chancellor of the British Exchequer, may tax American whiskey drinkers by placing a heavy export duty on Great Britain's liquor supply. Princess Hermine, wife of the German ex-Kaiser, has been named as a participant in a monarchist plot, in a British book. Frank O. Lowden, former Governor of Illinois, told the American publishers at a dinner in New York, that agriculture should be as well organized as industry. Chauncey M. Depew, former Senator, financier, railroad man and noted New York wit, an optimist at 91, declared the world is growing better.

Wide Contrast in Twins

ETHEL & EVELYN WICKMAN.

These twin sisters, now twenty-six years old were identical in appearance when they were three months old. Ethel Wickman, at left, is four feet four inches tall and weighs 68 pounds. Evelyn, who is the wife of Charles Teixlaff, Chicago policeman, of five feet seven inches tall and weighs 140 pounds. Physicians cannot account for the difference in development.

297 Wall St. KIRSCHNER'S 297 Wall St.
GREAT SALE OF SPRING COATS
By cooperating with New York's largest coat manufacturers we have been able to secure for this great selling event 250 beautiful new Spring Coats in all the latest styles, finest fabrics and new Spring shades at great reductions and advise that you take advantage of this sale.

MANNISH COATS
Tailored coats made of all wool Polo Cloth trimmed with velvet collar. Tan, grey and plaids, fully lined. Sizes 16 to 40..... 7.95
MISSES' COATS
Charming Misses' Coats made of fine quality all wool Cheviot trimmed with lapel and cuffs of kasha, also a Prince of Wales model of Plaid Polaire, tan, grey, rose, green, powder, ashes, etc. Sizes 16 to 20.. 12.95
DRESS and SPORT COATS
A splendid group of coats for dress and sport wear made of fine quality materials as Kashmir, Flannel, Bengaline, Poiret Twill in straight line and mannish effects. Some trimmed with Mufloon and Mandell fur borders. All the newest spring shades in women's and misses' sizes 7.95
DRESS COATS
Marvelous individual models in the new Flare Front Fur Bordered Coats and straightline hand tailored styles for the large woman, made of finest quality Poiretsheen in all new spring shades, all silk lined.. 24.75

ORPHEUM THEATRE
THE PICTURE

William Fox presents JAMES OLIVER CURWOOD'S NOVEL OF THE GREAT OUTDOORS
The HUNTED WOMAN
WITH A BRILLIANT CAST OF PLAYERS
Al. Lemons
THE FUNNIEST COMEDIAN ON THE STAGE WITH
The Record Breakers
Musical Comedy
GOOD SINGING
GOOD DANCING
FULL OF "PEP"
Int. News
Orpheum Orchestra
H. Maisenhelder, Director.
PRICES:
Mat., 2:30.....40c
Eve., 6:45, 9..40c, 50c
Children, 25c
TOMORROW—COMPLETE CHANGE OF PLAY.
THE PICTURE
Tom Mix in "ROUGH RIDING ROMANCE"

LAKE KATRINE.

Lake Katrine, April 24.—Mrs. Robert Quinn of Union Hill, N. J., called on Mrs. Fred Henninger last Monday.

The Rev. J. B. Sieketee, former pastor of Flatbush Church, now holding the position of classical missionary, will preach at the regular evening service on Sunday, April 26, 7:30 new time.

Prayer meeting will be held at the home of Franklyn Snyder on Wednesday evening, April 29. The Rev. A. V. Wallace in charge. Fourteen people from Lake Katrine attended the supper and entertainment for the Christian Endeavor Society at Flatbush Wednesday.

Louis Dauer has purchased a new car.

Clyde Everett, who is stationed now at Fort Totten, L. I., is home on furlough for a few days.

Christian Science services are held every Sunday afternoon at the hall. Subject for April 26, "Probation After Death." Every one is cordially invited to attend.

A class of eight people took first and second degrees at Grange meeting Monday evening. Mr. and Mrs. D. Relyea of Kingston, Mrs. Chester Davis, Miss Winifred Coursen of Mt. Marion, Walter Ordman, Walter Angerine of Flatbush and Eleanor Wallace, Edna Martivani of Lake Katrine.

Mrs. William Sears, who is ill at the Kingston City Hospital, is getting along as well as can be expected.

Mrs. Alfred Martivani, who has been ill, is much improved.

The members of the Home Department very pleasantly remembered Mrs. Celia Schwethman's birthday by sending a shower of postals and a plant.

The Home Department meets with Mrs. Barent Wynant Thursday afternoon this week.

Mrs. Sara Burhans and daughter, Catherine, have returned to their home here for the summer.

Miss Margery Britt of Mt. Vernon, N. Y., spent her vacation with Mr. and Mrs. H. Ferguson.

Mrs. Peter Wisman and daughter, Frances, visited Mr. and Mrs. Coates at Schenectady last week.

Albert Simpson of Newark, N. J., and Miss Hilda Frost of St. Remy, called on friends here Saturday.

Mrs. Carl Wille will entertain the Home Economics Committee on Friday afternoon.

Mrs. Walter Wright of Kingston visited her sister, Mrs. William Stanley, Tuesday.

Mrs. Hugh Ferguson attended the play at the Fair Street Reformed Church Tuesday evening.

Fine Silk Coats Special for Saturday $25.75 and up. I. O. Feldstein, 614 Broadway.—Advertisement.

Extra—Extra!
SPECIAL—LUNCH TONGUE—Full 20c size can, guaranteed quality. Special, can 8c
Best Creamery Butter, 47c lb.
Kellogg's Corn Flakes, 3 pkgs., 25c
Best Plantation Coffee, 45c lb
Pride of Perry Flour...$1.35 sk.
Fresh Eggs .....35c doz.
Cal. Prunes, 2 lbs.....25c
Sunmaid Raisins, 2 pkgs....25c
Sweet Corn .....15c can
Early June Peas.....15c can
New Cabbage .....4c lb
Fancy New Potatoes.....6c lb
Good Old Potatoes.....32c pk
Bermuda Onions .....6c lb
Fresh Fig Bars.....15c lb
Parrels Nut Margarine...30c lb
Dairy Lougue Milk Cond., 12c can Evap., 10c can
Best Plantation COFFEE 45c lb.
Fresh Orchard Peanut Butter 25c lb.
Cal Hams, lb 20c
Thompson's Sugar Cured Hams, lb 33c
Bacon, by the strip, lb 35c
Smoked Tenderloin of Pork, lb 38c
Leg. of Lamb, lb. 38c
Leg of Veal, lb. 28c
Chuck Roast or Steak, lb 25c
Fresh Chopped Beef, lb 15c
Rolled Rib Roast of Beef, lb... 32c
Frankfurters, Bologna, lb .. 20c
Pork Chops, lb 35c
Fricassee Chickens, lb.. 40c
GEORGE PLANTHABER
UNION SHOP. 30 EAST STRAND. FREE CITY DELIVERY
TELEPHONE 1072.

Another Test of the Dry Law

WISCONSIN STATE SENATORS PARTY

Photo shows the party given by State Senator Quinnett, of Wisconsin, at his home in Milwaukee as a test of the Eighteenth Amendment. The Senator recently doubted the loyalty of the dry law and publicly announced he would test it by making for home consumption a quantity of grape wine. He claims to be wholly within his rights and within the law so far as the Eighteenth Amendment is concerned in making wine for home consumption and in having guests to take part in the drinking.

Arctic Romance Shattered

The Arctic romance of Mr. and Mrs. Harold Noice of two years ago has been shattered. Noice was the leader of the famous Steffanson relief party which went to Wrangel Island in 1923, to find only one member—Ada Bladyade—alive. On a visit to California he met Miss Frances Allison, daughter of the late William Allison, millionaire New Jersey banker. Noice and Miss Allison were married, but their romance was short lived. She is now in Reno, evidently seeking a separation. Noice is living alone in New York.

Cold Cash for a Cold Trip

John L. Reinartz, of South Manchester, Conn., wizard of short wave radio, was signed in Chicago by Captain Donald A. MacMillan, famous Arctic explorer, at $1,000 a month to broadcast on the latter's forthcoming polar expedition in search of a "lost tribe." Photo shows, left to right, Captain MacMillan, Reinartz and Commander Eugene F. MacDonald.

Royal Giants a Fast Outfit

Colored Team From Brooklyn Should Give Colonials a Stiff Test on Sunday at the Fair Grounds.

The Kingston Colonials will remain idle Saturday afternoon, but Sunday afternoon will see the Colonials facing the famous Royal Giants of Brooklyn, a colored team which is considered one of the best in the field and one which has paid Kingston but one visit in the past. That visit was a sad disappointment both to the Colonials and the Giants. The Colonials were defeated 5 to 1 and the Giants were disappointed because the game was not a shutout. The fans were entirely satisfied, however, with the brand of ball which both clubs put out. "Cannonball" Redding, who was on the mound for the Royal Giants that day, held the Colonials to a few scattered hits and not until the eight were the local boys able to push across their lone run. Forsythe, who was tossing them over for the locals, was touched up for seven hits, four of them for extra bases. These seven hits, however, produced more marks on the scoreboard than the nine which the Colonials made off Redding, who kept the safe ones scattered throughout the game.

Since the last time the Royal Giants stopped in Kingston their line-up has been considerably changed, as has the Colonials. However, "Cannonball" Redding is still with the Royal Giants and will undoubtedly be in the box here Sunday.

The Colonials will present their regular line up for the Sunday game. Since the opening game the locals have been hard at work and a marked improvement may be expected Sunday, since the combination is getting more used to working together.

Catholic Workers -Meet Tonight

This evening, at 8 o'clock at St. Mary's School Hall there will be a meeting of the captains and workers of St. Mary's Church, to complete plans for the annual Catholic Charities enrollment.

On Sunday morning last copies of the pastoral letter from Patrick Cardinal Hayes, in support of the Catholic Charities enrollment was distributed. The booklet was entitled, "The Cardinal's Appeal" and described graphically the work undertaken by Catholic Charities in five years.

K. H. S. To Play Albany.

The Kingston High School tennis team will clash with the Albany Academy team on the courts of the Albany Country Club Saturday afternoon.

Improving West Shore Station.

The siding on the front of the West Shore passenger station facing the tracks is being torn off and replaced with new siding.

At the Kingston Fair Grounds Sunday, April 26. Colonials vs. Royal Giants of Brooklyn. Game called at 3:30.

Fire Officials At Eddyville

Fire Chief Joseph L. Murphy and Former Fire Commissioner Charles Lahl will address a meeting of the recently organized Eddyville fire department Sunday evening at 8 o'clock at Schumann's Hotel at that place.

The first fire alarm will be installed near Schumann's Hotel at Eddyville on Saturday.

The newly organized department is rapidly getting in readiness to cope with any fire that may occur.

It is expected that there will be a large attendance at the meeting Sunday to hear Chief Murphy and Mr. Lahl.

To Exhibit Gun On Wall Street

Battery "A," 156th Field Artillery, will once more endeavor to give the public a chance to inspect a French 75mm. gun which is part of the equipment of the battery. Through the courtesy of the vestry of St. John's Church, this field piece will be parked on Wall street directly in front of the church between the hours of 2 and 9 p. m. on Saturday, weather permitting.

During the time that the piece is on display the public is invited to inspect the gun and ask any questions pertaining to its nomenclature and operation. This is held in conjunction with the recruiting campaign that Battery "A" is now conducting.

It is the desire of the officers and members of the battery that 114 men be enlisted, which is the number that a full peace time battery of Field Artillery are allowed. Up to the present time Battery "A" has made considerable gains in their ranks but a still larger increase is needed to bring the battery where it rightly belongs.

EDDYVILLE.

Eddyville, April 24.—Mr. and Mrs. P. D. Baldwin have returned to their residence from Miami, Florida, where they spent the winter.

Mrs. George Riggin has installed a 72 foot well and now has 45 feet of good water.

The Ladies' Social was entertained this week at the home of Mrs. Stogland.

Mrs. Gronnal and daughter have returned to their summer home at New Salem from California.

Mrs. Mottle is having her boarding house wired for electricity. There are thirty rooms.

Miss Helen Dollan of Richmond Hill, N. Y., has returned home, after spending the Easter vacation at the home of Mrs. Stagwald, New Salem.

The new fire alarm system will be tested on Saturday. An hour before the meeting on Sunday afternoon, there will be another test. New members are invited to attend the meeting.

Food Sale Saturday.

Circle 3 of the Ladies' Aid Society of the St. James M. E. Church will hold a food sale at the Rose-Gorman-Rose store on Saturday afternoon. Homemade salad, biscuits, baked beans and cake will be for sale.

Hipswich Hosiery 98c value Saturday day special 52c. I. O. Feldstein, 614 Broadway.—Advertisement.

THE UP-TO-DATE COMPANY
Kingston, N. Y.

100 New Trimmed Hats

OFFERING A CORRECT CHOICE FOR EVERY TYPE OF COSTUME.

$5.00

Exceptionally Priced

From this liberal assortment one could choose a whole millinery wardrobe—confident that the styles were right—the price lowest.

For dress wear—large hats of new maline-braid with smart velvet crowns.
New flop-brimmed body hats, colorfully embroidered with large bold motifs.

For tailleur wear—or for one's ensemble—those smart little hats of bengaline or satin.
Simple leghorns, trimmed with smart shades of velvet.

The Up-To-Date Co.
303-305 Wall Street, Kingston, N. Y.
MILLINERY DEPT.—SECOND FLOOR.

MAX JACOBSON

Just Received

A LARGE SHIPMENT OF

FOUR-PIECE SUITS

All of the finest Woolens, hand tailored in the latest models, single and double-breasted. $30 and $35 values.

$24.00 For Saturday Only

SEE OUR WINDOW DISPLAY.

MAX JACOBSON
32 BROADWAY, CORNER MILL STREET
DOWNTOWN

Grand Opening Sale
—of the—
Strand Grocery Co.

Cash and Carry

FANCY QUALITY GROCERIES AND PROVISIONS AT LOWEST MARKET PRICES.

Best-Creamery BUTTER, lb.	47c	Pure LARD, lb.	22c	Full Milk CHEESE, lb.	35c
Strictly Fresh EGGS, doz.	35c	Large Evaporated MILK, can	10c	Small Evap. MILK, can	6c
Dairy League Condensed MILK, can	12c	Star and Clover MILK, can	15c	Best CORN, can	15c
Sweet PEAS, can	15c	Large Can TOMATOES, can	18c	Small Can TOMATOES, 2 cans	25c
Snider's CATSUP, large bottle	25c	Snider's CATSUP, small bottle	15c	California PRUNES, 2 lbs.	25c
Evaporated PEACHES, lb.	15c	Evaporated APRICOTS, lb.	20c	Marrow BEANS, lb.	14c
PEA BEANS, lb.	10c	Palm SARDINES, can	5c	Seedless RAISINS, 2 pkgs.	25c
Cal. HAMS, lb.	20c	BACON by strip, lb.	35c	Best COFFEE	45c
Kellogg's CORN FLAKES, 3 for	25c	Clearing Out Sale Parnet's COFFEE, per lb.	30c	Santos COFFEE	40c
				A Bargain LUNCH TONGUE can	8c

Old Fight With Indians

No intelligent estimate can be made of the number of Indians engaged in the Turners Falls (Mass.) fight. Captive Indian women said that 400 were killed. The Pocumtucks suffered severely and their power was forever broken. One hundred and forty-five white men participated in the fight. Forty-one were killed and three were wounded. The attack occurred on May 19, 1676.

Polka Revival Attempted

Farmers in the Marysport district of England have attempted to revive the polka and other old-time dances, much to the joy of the younger generation, who seemed willing to drop the modern steps somewhat upon being taught the polka and the lancers by the older dancers. William Smith inaugurated the novelty at a dancing hall, with the aid of the more mature residents of the community.

Literary Heroines

One of the most engaging characters in Dickens' novels is Dolly Varden, and in the seventies of last century she gave her name to a style of dress. There were Dolly Varden bonnets and Dolly Varden frocks, just as later there were Trilby feet and Trilby hats, although neither of these famous girls ever had any existence except in the pages of literature.

Who's Educated?

Ramsay MacDonald, former British premier, says that the most educated man he knows is one who can't sign his own name. He defines an educated man as one with "certain subtle spiritual qualities which make him calm in adversity, happy when alone, just in his dealings and rational in all the affairs of his life."

Secretary Jardine and Family

Photo shows Secretary of Agriculture Jardine and his family, taken at his home on his old farm at Manhattan, Kansas. Left to right are Marian, James T. Jardine, his brother; Secretary Jardine, Billie, Mrs. Jardine and little Ruth. Mr. Jardine's brother is visiting Secretary Jardine from California. The Secretary is enjoying a short vacation with his family down on the farm and spends a great deal of his time working the soil.

See FREEMAN advertising regularly and conservatively and results will surely follow.

Listed Stocks carried on conservative margin basis

C. D. Halsey & Co.
ESTABLISHED 1894
Members New York Stock Exchange
260 Fair Street
Phone: Kingston 295-296

Clue in Chicago Murder Case

By Telegraph to The Freeman.

Chicago, April 24.—Police today were following the first tangible clue to the identity of the young woman murder victim whose body was found in a catch basin near the Budlong golf course.

This clue was provided by Mrs. Charles Augustine of Geneva, Ills., who told the police the victim might have been her daughter, Elisabeth, 22, a telephone operator, who disappeared on October 30, 1924. At the same time Mrs. Augustine said Robert McMalan, 26, the girl's suitor, also disappeared.

Elizabeth, according to the mother's story, had hinted that she was going to marry Robert and their disappearance at first was regarded as an elopement.

Mrs. Augustine viewed the torso—the head, arms and legs of the body having been crudely amputated—but the condition of the body was such as to preclude positive identification.

Pawned Jewels to Woo American

By Telegraph to The Freeman.

Paris, April 24.—Mrs. Jean Nash, often referred to as "the best dressed woman in Europe," was arrested today on three separate charges of swindling for amounts alleged to be more than 1,400,000 francs.

Mrs. Nash recently discovered her fourth husband, Prince Sabit Bey of Egypt.

The complaint was sworn to by Sabit Bey. It alleged that during 1923 while he was wooing the American beauty, he pawned in Smyrna for 200,000 francs, jewels which were owned by his first wife, the Princess Ismet; that he contracted jewelry bills in Paris totalling 150,000 francs; that he bought an automobile for 65,000 francs and is now penniless.

CARDINAL O'CONNELL RETURNS FROM ROME

By Telegraph to The Freeman.

New York, April 24.—Cardinal O'Connell left new York this morning by auto for his home in Boston. The cardinal returned from a pilgrimage to Rome on the Red Star liner Lapland, late yesterday. He had gone abroad on the S. S. Ohio with 500 Boston Catholic pilgrims on February 15.

A delegation of Boston clergymen welcomed the cardinal upon his arrival. He told them the Pope had received the pilgrims with "open arms."

"The Holy Father spoke of the wonderful progress that the United States has made," said Cardinal O'Connell. "He said the United States is a great power for the pacification of the world."

THE JOINERS.

News of Interest to Members of Fraternal Societies.

The following lodges hold regular meetings this evening:

Charles DeWitt Council, No. 91, J. O. U. A. M., 14 Henry street.

On Saturday evening, Kingston Chapter, No. 155, O. E. S., will tender a recepiton to the Most Worthy, Rose E. Scherer, Grand Matron and Most Worthy, Grant G. Collins, Grand Patron of the State of New York, Order of the Eastern Star, at the lodge rooms, Strand and Broadway. The meeting will be preceded by a banquet at the Kirkland Hotel, at which about 100 grand officers will be present. A large attendance at the meeting is expected. All Master Masons are welcome.

Lawless Ordered to Leave.

Patrick Lawless, picked up on West Strand by the police on Thursday, was ordered out of town when arraigned before Judge Schirick today on a charge of vagrancy.

DIED.

MAHANEY—Mary, at the residence of Mrs. Edwin A. Sweet, 32 West Chestnut street, April 23, 1925. Funeral private.

O'CONNOR—April 24, 1925, Johana O'Connor, wife of the late Michael O'Connor, formerly of Bloomington, at the home of her daughter, Mrs. Edson Sullivan, in Bridgeport, Conn. Funeral arrangements later.

Any Service **Ambulance!** Any Hour
LEO V. CROGAN
FUNERAL SERVICE
Fox Wall & Pearl Sts. Phone 340

Turn the Clock Ahead Saturday

Residents of Kingston should not forget to turn ahead the hands of the clock one hour before retiring to bed Saturday night, for Sunday morning the city will awaken on daylight saving time.

The Kingston-Rhinecliff ferry, all of the railroads and the auto bus lines running in and out of Kingston will be operated on the new time commencing Sunday.

Church services throughout the city will also be governed by the new time.

Dry Agents Shoot Rum Runner

By Telegraph to The Freeman.

Atlantic City, N. J., April 24.—One rum runner was shot and wounded and eleven others escaped after two of their boats had been sunk in a fight with prohibition agents here today. The government forces, consisting of two officers and four enlisted men of the "dry navy" seized 167 cases of liquor.

After flying to the rendezvous of the rum runners in an airship, the prohibition agents seized two trucks loads of liquor. The rum runners sped seaward in two boats. The agents opened fire with a machine gun, wounding one man and sinking the boats. The others swam ashore with him and disappeared into the marsh land, where they were pursued by the agents.

LOCAL DEATH RECORD.

Recent Deaths and Funerals of Persons in This Vicinity.

John Martin died on Monday, April 20, at his home near Circleville. He is survived by his wife.

Johana O'Connor, widow of Michael O'Connor, formerly of Bloomington, died today at the home of her daughter, Mrs. Edson Sullivan, in Bridgeport, Conn. Funeral arrangements later.

Mrs. Nelson Lawrence died in Walden on April 13, aged 85 years. Two daughters, Mrs. Irving Wells and Mrs. Mary Lawrence of Walden, and one son, Calvin, of Columbus, Ohio, survive. She also leaves a sister and brother who reside in Accord.

M. H. Hover, a native of Malden, town of Saugerties, died at the home of his son in Linden, N. J., Thursday morning. He is survived by two daughters, Mrs William Moore and Mrs. William Cutler of Malden and one son, P. Clyde Hover. Burial in Germantown today.

Augustus D. Ellsworth, son of Mr. and Mrs. W. H. Ellsworth, died at the family home at Ulster Heights on Saturday, April 18, in his 26th year. Besides his parents he is survived by six brothers and sisters, Elbert and John of Newark, N. J.; Alice, wife of Paul L. Hall, and Ruth, both living at Junita, Pa., and Jennie and William at home.

Mrs. Emma Green, wife of Richard V. Depuy, died at her home in Ellenville on Sunday, April 19. Besides her husband she is survived by six children, Alton of Chicago, Lyle of Franklin, N. J., Webster of Ellenville, Sarah, wife of A. W. Griffin of New York, Mrs. Stella Depuy Dempsey at home and Minnie, wife of Frank Young of Ellenville. Mrs. Peter Marcinkowski of Wallkill is a sister and Eli Green of Wallkill is a brother.

Theodore E. Barber died Saturday, April 18, at the home of his daughter, Mrs. Alexander McCoach at Winterton, aged 80 years. He was a veteran of the Civil War. The following children survive: Lillian, Lucy and Katie, who married three brothers respectively, Alexander McCoach of Winterton, John D. McCoach of Middletown, and G. R. McCoach of Rutherford, N. J.; also John Barber of Port Jervis and Bertha, wife of Francis Paultz of Elmira.

Henry Opdenbrouw of Ellenville died at the home of his daughter in Massachusetts on Friday, April 17, aged 89 years. Deceased was twice married, his first wife having been Gertrude Dykeman, and after her death he married Jane Beemer, who died two years ago. Children surviving are Mrs. Charles G. Fuller of Cordaville, Mass., Mrs. William E. Dutcher, Joseph, Philip and Bradner of Ellenville. Captain Daniel Opdenbrouw of Binghamton is a brother and Mrs. John R. Mowell of Ellenville is a sister.

Norton In The Lead.

By Telegraph to The Freeman.

Franklin Field, Philadelphia, April 24.—Emerson Norton, former Kansas University star now representing Georgetown, went into the lead in the first five events of the decathlon competition which opened the annual Pennsylvania relay carnival today.

BUSINESS NOTICES

NOTICE TO JOURNEYMEN BAKERS.

A meeting of the Journeymen Bakers of Kingston and vicinity will be held in the court room, city hall, on Saturday, April 25, at 4:30 p. m. All Journeymen Bakers are specially requested to attend.

Baldwin's Hall, Eddyville, is now open. Dancing every afternoon and evening.

Elmer Palen will have 40 head of good second hand horses, weighing from 900 to 1500 pounds. Also will have 50 new separator bowls and some furniture for his sale Tuesday, April 28. Sale starts 1 o'clock sharp. Private sales every day at 605 Broadway, Kingston, N. Y.

Spencer's Business School, Fair street, all commercial subjects. Enter any time, day or evening. Catalogue free.

Electricity for West Saugerties

The Ulster Light and Power Company of Saugerties is planning to extend electric facilities to West Saugerties as soon as some of the material needed can be obtained. It is expected that work on the extension line will be started within a few days. The company is urging residents along the proposed line and those living in West Saugerties to arrange to have their houses wired at once so as to get service promptly when the installation is completed.

Shiels Denies Business Change

A telephonic communication was received today from James D. Shiels asserting that the article appearing in Thursday's issue of The Freeman, stating that he had sold the Orange Inn at Goshen and would rebuild it hotel at Lackawack, was untrue.

Denies Nurmi Is Capitalizing

By Telegraph to The Freeman.

Los Angeles, Cal., April 24.—That Paavo Nurmi, the great Finn runner, is taking the "easy money" connected with his appearances in amateur athletic events in preference to entering the ranks of the professionals, was hotly denied here today by his manager, Hugo Quist.

"If Nurmi wanted to capitalize his talent," said Quist, "he would have accepted one of the many offers made to him."

Quist denied charges attributed to Kenneth Wilson, director of athletics at Drake University that Nurmi made exorbitant expense money demands for an appearance at the Drake relay carnival.

"The entire controversy grew out of Drake's failure to have Nurmi's Los Angeles appearance changed to permit him to run at the relay races in Des Moines tomorrow."

Society Notes

Schrowang-Heidecamp.

Hugo Schrowang of Hoffman street and Miss Anna C. Heidecamp of Pine Grove avenue, were united in marriage at St. Joseph's Church, Wednesday morning, at 11 o'clock. The Rev. Eugene A. Duggan performed the ceremony. The attendants were Thomas Hayes and Marjorie Heidecamp, sister of the bride. Immediately after the ceremony they left for a trip to Washington, D. C. Upon their return they will reside at 128 Tremper avenue, where a newly furnished home awaits them. The best wishes of a host of friends go with them.

The D. A. R. Congress.

The 34th annual congress of the Daughters of the American Revolution is now in session at the new Washington Auditorium at Washington, D. C., as the Memorial Continental Hall, which is the home of the D. A. R., has proven too small for the fast growing delegation. The session opened Monday morning with Mrs. Anthony Wayne Cook, the president general graciously presiding and a delegation of 6,471 members registered and many members still to arrive, who represent every state and territory in the union, also Alaska, Hawaii and other possessions. The D. A. R.'s have become a mighty power, and are still receiving applicants at the rate of a thousand a month, and plans are now underway to enlarge the beautiful marble Memorial Continental Hall, which was built by the women for the women at an immense cost. A large number of the delegates attended the Congregational Church on Sunday where they worshipped with President and Mrs. Calvin Coolidge, and on Monday at the Auditorium there was at attendance of nearly seven thousand who listened attentively to President Coolidge's wonderful address to the D. A. R.'s. An able address was also delivered by Nicholas Longworth. On Thursday afternoon the president and his wife received all the D. A. R.'s at the White House. The weather all week has been ideal. Several members of Wiltwyck Chapter motored to Fredericksburgh, a distance of 132 miles, to visit "Kenmore," the old home of Betty Washington Lewis. The members from Kingston who are representing Wiltwyck Chapter are the regent, Mrs. Henry Van Hoevenburg, Miss Julianna Wood, Mrs. Hewitt Roice, Mrs. T. D. Lewis, Mrs. Harry Edson and Mrs. Walter Gill.

About the Folks

James A. Poppard, for several years a popular meat cutter and sales clerk at the Harry S. Merritt store, 413 Washington avenue, is seriously ill at his home, 173 Green street.

Dr. Amos O. Squire of Ossining was in Kingston this morning, stopping to call on a few friends. Dr. Squire speaks in Oneonta this evening at a joint dinner of the Rotary and Kiwanis Clubs.

The many friends of Dr. B. W. Gifford of Saugerties will be pleased to know that he is convalescing at the Benedictine Hospital after undergoing an operation performed recently by Dr. Mark O'Meara.

Audience Outtalks Orchestra

Complaint has been made in Edinburgh that during the overture of a comic opera members of the audience talked so loud that the music could not be heard.

Debate on Jews Creates Turmoil

Harsh Criticism Followed by Heated Defense—Former Secretary Hughes, Presiding Over Meeting, Leaves Convention Hall.

By Telegraph to The Freeman.

Washington, April 24.—The meeting of the American Society of International Law was thrown into a turmoil today when Professor Philip Marshal Brown of Princeton University delivered a speech containing harsh criticism of Jews.

Many of his hearers resented his remarks, and Former Secretary of State Hughes, who was presiding at the time, left the convention hall.

Brown's criticism of the Jews was directed at what he called their "internationalism." They do not, he said, give "wholehearted allegiance" to any one land.

Arthur K. Kuhn promptly took exception to Professor Brown's remarks. Professor Hart of Harvard defended the argument of his Princeton colleague and finally the proceedings were becoming so heated that the chair admonished the convention that it would hear no more remarks on the subject at all. This offended Professor Hart and he threatened to resign from the society.

The discussion did not stop and in the midst of the turmoil, James Brown Scott, acting as chairman after Hughes's departure, abruptly adjourned the convention for lunch.

Professor Brown launched into a discussion of patriotism and told of a talk he had had with Justice Brandeis on the Zionist movement.

"It seems unfair," said Brown, "that community patriotism is subverted in a large number of cases by the Jewish attitude toward the state. The Jew is a wanderer who settles temporarily in a country and seeks the protection of a government while not giving his wholehearted allegiance to it."

Brown stated this in referring to the Zionist movement which, he said, "the Jews regard as being properly a national homeland, while at the same time living in the United States and enjoying its protection."

Kuhn, palpably tense, rose and in a short speech urged members to limit their remarks to "germane topics."

"This society," he said with heat, "should not branch off into personalities or racial discussion."

FAMOUS FORTS IN U. S. HISTORY

By ELMO SCOTT WATSON

Michillimackinac, "Place of the Great Turtle."

Long before the French explorers pushed into the interior of North America, the island of Michillimackinac, (Mackinac) in Michigan, was a well-known landmark to the Indians. The first white man to visit this gateway between Lake Huron and Lake Michigan was Jean Nicolet who paddled past the island in 1634. In 1671 Father Marquette established the mission of St. Ignace near by and in 1673 the French built the first Fort Mackinac near the mission and from that time until Cadillac established Detroit in 1701 it was the principal outpost of the French in the West. Mackinac was virtually deserted after the founding of Detroit, but in 1712 it was regarrisoned and held by the French until the English took possession of the country in 1760.

The British built a second Fort Mackinac on the south shore of the straits, a palisaded structure, enclosing about two acres. Here occurred one of the dramatic incidents of the Pontiac war when on June 4, 1763, the hostile Indians used a ball game as a stratagem for gaining entrance to the fort. They killed 20 of the garrison and took the remainder prisoners, among them Captain Etherington, the commander, who failed to heed advance warnings of the conspiracy.

After Pontiac's war was over the British again occupied Fort Mackinac and it again became the center of the fur trade of the Northwest. It was an important British post during the Revolution and in 1780 the garrison was transferred to Mackinac Island where it began building the third Fort Mackinac, a strong fortress of stone. Although Great Britain agreed to give up all of her western posts at the close of the Revolution, it was not until 1796 that the young republic finally gained control of this post.

The next few years saw Mackinac growing in importance as one of the principal posts of John Jacob Astor's American Fur company. Early in 1812 the British swooped down upon the place and because of their overwhelming numbers easily captured the fort. In 1814 a force of 500 United States regulars and 400 militia attempted to recapture Fort Mackinac, but their attack was beaten off and the British remained in control until the close of the war. Mackinac Island is now a state park and every year hundreds of tourists visit the historic buildings of the fort, which are still in an excellent state of preservation.

(©, 1924, Western Newspaper Union.)

Against Columbus

When Columbus' projects were referred to the councillors of the University of Salamanca by King Ferdinand in the winter of 1486-87, the opinions of the majority were decidedly against the discoverer of the New world.

Mementoes for Widow

During an inquest over the body of a Japanese sailor, who was accidentally killed at Middleborough, England, another member of the crew was granted permission to take the hair and toenails of the dead man to the widow in Japan.

Horticultural News

STRAWBERRY PATCH FOR USE OF FAMILY

It is difficult to find anyone who does not like nice fresh strawberries and even in fairly large quantities. At the same time how many have all they want? An average-sized family of five can comfortably consume five quarts daily. Figure on the home patch furnishing for twenty days, which as a rule would cost 35 cents or more per quart. That amount would mean $35 for berries in one season, to say nothing of the surplus that could be sold or preserved in some form. Very few families buy $35 worth of berries in one season, so it naturally appears that the only solution is to have a home patch.

There are several reasons why we do not have more home patches, chiefly among which are former failures and simple neglect.

Sometimes people think that a rich soil is necessary and proceed to manure the soil very heavily. This is a mistake, as frequently an excessive amount of manure, in decomposing, may cause the plants to rot. Rich soil stimulates an excessive plant growth at the expense of fruit production.

Select a good clay loam soil, capable of retaining moisture and of only medium fertility.

Select a perfect variety, that is one which does not require another variety to furnish the pollen. The Klondike and Aroma are good standard varieties. As a general rule, from a home standpoint, the ever-bearing variety of strawberries is not successful.

Set your strawberry patch as soon as possible. Mark off your rows at least three feet apart and set plants two feet apart in the row. Keep the roots moist. Make the opening plenty large and deep enough so the roots may be spread out and not double up. Set the plants to the crown, but be sure not to cover up the terminal bud.

Keep the plants cultivated from the time they are set out until the fall rains begin. The idea is to make a good growth. In case the plants try to bear the first spring—that is, the same spring they are set—pinch the blossoms off and throw that nourishment into plant production.

As the runners start, train them in the direction of the row, and in this way a solid mat in the direction of the row will be formed by the end of the growing season. This system of training will establish what is known as the matted row system.—By D. C. Mooring, Extension Horticulturist, Oklahoma A. and M. College.

Orchard for Every Farm Insures Family Health

It's no use telling any farmer who enjoyed a bowl of peaches and cream, to enlarge his orchard, or if he didn't produce the peaches and cream, that he should in future do so.

Too many farms are treeless. Nut and fruit trees should occupy sufficient space on every farm to supply at least shade and nuts and a variety of fruit for home consumption, fresh and preserved. On nearly every farm there are odd places that should be occupied by grapevines of a variety suited to the soil and locality, says the Farm and Ranch. Grapes under proper conditions and care rarely fail to produce abundantly. There is no section where fruit of certain varieties will not grow and prove a real blessing for the family use and if a surplus is produced there is a ready market and profitable prices near where they are grown.

It is a sad commentary on our intelligence and a stain on our section to see anyone buying from fruit stands apples, grapes, etc., that can be grown of as good or better quality in the home orchard or vineyard.

Put out as many trees, vines and shrubs this spring as you have space for and give them careful attention. They will return in health and pleasure many times their cost in money and labor.

Timely Spraying Will Destroy Apple Worms

Spraying with arsenate of lead just after the petals of apple blossoms fall is the most satisfactory way of fighting the codling moth or apple worm, an insect that has been known to take at least a quarter of the crop of apples in many states when left undisturbed. Forceful application of the spray so that some of it will reach the open calyx cup, where a majority of the young worms take their first good meal, is recommended by A. G. Ruggles, state entomologist and professor of economic entomology at the University of Minnesota. The leaves must be thoroughly covered with poison and another application made within two or three weeks after the blossoms fall to catch larvae that come out later, he says.

Diseased Trees Should Not Be Used in Orchard

Do not accept any fruit trees that are shipped to you that have swellings on the trunks or roots or that have hairy roots, warns A. F. Conradi, chief, division of entomology of Clemson college. Some may not know what hairy root is, but you need not worry, for you will recognize it when it is present. If you have ever paid any attention to the root system of fruit trees, Clusters of very fine roots around the crown are harmful.

Life's Journey

We are pilgrims, not settlers; this earth is our inn, not our home.—J. H. Vincent.

Large Church Edifice

St. Paul's cathedral, London, can accommodate 32,000 worshipers.

Financial and Commercial

By Telegraph to The Freeman.

New York, April 24.—There was not sufficient buying power in the stock market today to lift it out of the narrow rut it has occupied for the better part of the week.

Industrial stock leaders were unusually inactive. In the absence of any considerable amount of outside interest professionals devoted themselves principally to the specialty stocks, the utilities and such promising rails as Frisco Common, Reading and Southern Railway, which are in the street gossip for higher dividend.

Firmness of the copper stocks was due to announcement of Anaconda Copper Company that a curtailment of production would be put into effect. International Nickle reached a new high for the year on heavy trading.

Bethlehem Steel's quarterly report, showing earnings of $1.66 on the common stock, excited favorable comment, but independent steel stocks were not in any great demand after the first hour.

Consolidated Gas was the leader of the forward movement in the utility stocks, with American Water Works, Philadelphia Company, North American Company and Utah Securities. The oil stock boom seemed to have died aborning, most of the oil shares dropping back to the low levels of the week.

Merger talk in the sugar industry was without particular effect on the sugar stocks. Equipment stocks Equipment stocks were also dull but steady.

Quotations given by C. H. Halsey & Co., 27 William street, New York city, branch office, Warren Building, 160-62 Fair street, Kingston, N. Y.

2:45 P. M. QUOTATIONS.

Allis-Chalmers	77¼
American Beet Sugar	
American Can	173
American Car & Foundry	200
American Locomotive	122
American Smelting & Ref. Co.	92½
American Sugar	63
American Tel. & Tel.	186
American Woolen	40
Anaconda Copper Mining	36⅝
Atchison, Topeka & Santa Fe	120½
Baldwin Loco	112
Baltimore & Ohio	74⅛
Bethlehem Steel B	41⅛
California Petroleum	29¼
Canadian Pacific	140¼
Central Leather	16¼
Cerro de Pasco Copper	45¾
Chandler Motors	34⅜
Cheesapeake & Ohio	91
Chicago, Mil. & St. Paul	4⅝
Chicago, R. I. & Pacific	43
Cons. Gas	79⅝
Corn Products	37
Cosden & Co.	27⅛
Crucible Steel	66⅛
Erie	27⅛
General Motors	73¾
Great Northern, pfd	80¾
Great Northern Ore	27⅛
Inspiration Copper	23¾
Int. Mer. Marine Pfd	40⅝
Int. Nickel	30⅝
International Paper	53¼
Kelly Spring Tire	15¾
Kennecott Copper	47⅞
Lehigh Valley	77⅛
Middle States Oil	¾
New York Central	115¾
N. Y., N. H. & H.	50⅝
Norfork & Western	139⅞
Northern Pacific	89¼
New York, Ontario & Western	
Pacific Oil	56
Pan American Pet. & Trans A.	73¾
Pan American Pet. & Trans B.	73⅝
Pennsylvania Railroad	44⅝
Pittsburgh Coal	40⅛
Pressed Steel Car	
Railway Steel Sp'g.	
Reading	76⅝
Rep. Iron & Steel	44
Royal Dutch	49⅛
Sinclair Cons.	18⅛
Southern Pacific	103⅞
Southern Railway	83⅝
St. Oil California	68⅝
St. Oil New Jersey	41⅝
Studebaker	45⅝
Texas Co.	43¾
Texas & Pacific Ry.	52¼
Tobacco Products "A"	92¼
Union Pacific	134
U.S. Industrilcohol Co	85¼
U. S Rubberal A	40⅞
U.S. Steel	115⅝
Utah Copper	
Westinghouse Electric	67⅞
White Motors	61⅛

Odds and Ends

Mr. and Mrs. P. D. Baldwin have arrived in Eddyville from a four months' vacation in West Palm Beach and Miami, Florida.

A regular meeting of the Delta Alpha Society will be held at the home of the Misses Osterhoudt, 118 Hone street, Friday evening, April 24.

The Men's Club of the St. James M. E. Church will hold a regular meeting at the church on Monday evening at 8 o'clock for business entertainment and refreshments.

Chicago Grain Market.

By Telegraph to The Freeman.

Chicago, April 24.—Grains opened lower today. Wheat off ⅛ @ 1¼. Corn off ⅛ @ 1c. Oats off ¼ @ ⅝.

Opening Prices.

Wheat—May, 152¼ @ ½; July, 139⅝ @ 140; Sept., 132¼ @ 132.

Corn—May, 109 @ ⅛; July, 111⅜ @ 112; Sept., 111.

Oats—May, 41⅜ @ ⅞; July, 43¼ @ ⅛; Sept., 43⅜ @ ⅞.

Closing Prices.

Wheat—May 152¼ @ ⅝; July 140½ @ ¾; September 132⅝ @ 132¾.

Corn—May 107 @ ¼; July 110¼ @ ⅝; September 109¾ @ ⅞.

Oats—May 41½ bid; July 43¼ @ ¼; September 43½ bid.

PNEUMONIA
To relieve pain and congestion, rub on hot.
35c and 70c
SAVE the BABY

Morgan Davis & Co.
Successors to Gwynne & Day.
Established 1864.
Members N. Y. Stock Exchange
66 BROADWAY,
NEW YORK.
Branch Office Connected By Private Wire
EAGLE HOTEL,
KINGSTON, N. Y.
R. B. Osterhoudt, Manager.
Telephone 2444
Weekly Market Letter On Request.

D. A. R. Vote for New Auditorium

By Telegraph to The Freeman.

Washington, April 24.—Amid scenes of great enthusiasm, the Daughters of the American Revolution today voted by acclamation to erect a new $1,825,000 auditorium to adjoin Continental Memorial Hall here.

The proposal met with unbroken support when the vote was finally taken at the sixth annual convention although earlier it had projected factional warfare. The enthusiastic delegates contributed more than $50,000 towards the building fund within 15 minutes after the proposal was adopted.

Paris Riots Renewed by Reds

By Telegraph to The Freeman.

Paris, April 24.—New rioting broke out among the communists and young nationalists today following the killing last night of three nationalists and the wounding of seven others by communists.

Armed with clubs, communists early today attacked a group of young nationalists who were serving as a bodyguard for Deputy Tattinger. The battle waged up and down stairs of a subway station and 12 men were injured.

The Communist-Nationalist feud took on national importance when President Doumergue announced at a meeting of the cabinet this morning that he would appear in the Chamber of Deputies this afternoon and answer interpellations by Deputy Barnegarey regarding the killings.

The attack on the nationalists by the communists was prompted by political discussion over the municipal election which takes place shortly. The killings took place in Montmartre. A large crowd of communists ambushed the young nationalists as they were leaving a political meeting. Most of the nationalists were said to have been unarmed.

The communists lined them up against a wall and fired on them at a distance of twenty feet.

New York Produce Market

Wheat—Weak. May, 152; July, 140; Sept., 132¾; spot No. 2 red winter, 193¾ c. i. f. N. Y. export basis and 191¾ f. o. b. to arrive.

Corn—Firm. No. 2 yellow, 131¼; No. 2 mixed, 130½ c. i. f. New York 10 days' shipment.

Oats—Firm. Fancy white clipped, 61 @ 62; ordinary white clipped, 57½ @ 59½; No. 1, nominal; No. 2, 54½; No. 3, 52½; No. 4, 51½.

Rye—Steady. No. 2 western, 122¼ c. i. f. export and 124 f. o. b. New York.

Barley—Steady. Malting 112 @ 115 c. i. f. New York export; feeding 44 lbs. nominal c. i. f. New York export.

Hay—Steady. No. 1, 125 @ 130; No. 3, 95 @ 105.

Straw—Quiet. No. 1, straight rye 75 @ 85.

Flour—Unsettled. Spring Patents $8.15 @ 8.50; clears $7.50 @ 8.00; straights $8.15 @ 8.50; straights $8.00 @ 8.50; winter patents $8.50 @ 9.00; clears $7.00 @ 7.50.

Potatoes—Quiet. White, nearby, 135 @ 350; Bermudas, 758 @ 800; southern sweets, 100 @ 350; Jersey sweets, 100 @ 350; Floridas, 500 @ 600.

Dressed Poultry—Firm. Chickens, 24 @ 44; turkeys, 30 @ 45; geese, 15 @ 22; fowls, 22 @ 35; ducks, 18 @ 30; broilers, 50 @ 70.

Live Poultry—Quiet. Chickens, 25 @ 33; turkeys, 15 @ 30; ducks, 15 @ 30; fowls, 32 @ @ 35; roosters, 15; geese, 12; broilers, 45 @ 60.

Butter—Steady. Higher scoring, 46½ @ 49; creamery extra, 46 @ 48; creamery firsts, 43 @ 45; process extra, 32½ @ 33½; ladies fresh extras, 32 @ 33.

Eggs—Unsettled. Nearby white fancy, 35 @ 37; nearby brown, fancy, 32½ @ 35; extras, 29½ @ 30½; firsts, 26 @ 28.

Milk—The nominal wholesale price is $2.80 100 lbs. delivered in New York.

PORT EWEN.

The members and friends of the Christian Endeavor Society will go on a "dog roast" Saturday. All are to bring their own lunches and "dogs." The group will meet at the Reformed Church at 1:30 p. m. Here is a chance for a rollicking good time.

Soften the Water
When on a motor trip and using different water each night, keep a small box of borax in your traveling bag and soften the water with it before using it on the face and hands. Otherwise you are apt to return from your trip with roughened skin.

CLASSIFIED ADVERTISEMENTS

One Cent a Word

No Advertisement Less Than 25 Cents.

FOR SALE.

FOR SALE—Enormous line of new and used kitchen ranges, combination coal and gas ranges, second hand furniture bought, sold and exchanged. Stove repairs for all makes of stoves. M. Kaplan, furniture, stoves and floor coverings, 66 North Front street, uptown. Telephone 2043. Open evenings.

FOR SALE—Seasoned wood; largest $6 truck load in the city; sawed or split. H. Clearwater. Phone 2450-W.

FOR SALE—Several used upright pianos in good condition, for sale or rent. Fred C. Winters, Clinton avenue. Phone 1113-J.

FOR SALE—Seasoned wood, $4 a truck load, sawed or split. William H. Davis. Phone 653-W.

FOR SALE—Photo supplies, films, plates, cameras, printing paper, etc. O'Reilly's, 530 Broadway.

FOR SALE—Ice, $2.00 ton. John A. Fischer, Abeel street. Phone 1879.

FOR SALE—YOUR REFLECTION in the mirror is but temporary. Let us make it permanent. Pennington Studio, 72-74 Main street.

FOR SALE—Seasoned cord wood, either stove or fire place lengths. Vogel's, 91 Abeel street.

FOR SALE—Spratt's dog food and remedy. Parrots, canaries and gold fish. Flower Shop, corner Broadway and St. James street.

FOR SALE—New Westinghouse hard rubber case radio batteries, 90 amp. hour; special $15.50 Westinghouse Service Station, 674 Broadway.

FOR SALE—Hedge plants, California privet and Japanese barberry, shrubbery and small Evergreens. Raschke, 1892-W.

FOR SALE—Gladioli, Dahlia and Tuberose Bulbs, choice varieties; none better; challenge comparison of quality and price. Raschke, 29 Shufeldt street.

FOR SALE—Three cars seed potatoes due April 5th; all varieties. A. H. Gildersleeve & Son.

FOR SALE—Windows and doors, suitable for hothouses and stores; building lumber. M. Kaplan, 66-68 North Front street.

FOR SALE—One large Delco lighting plant, almost new; one Fairbanks Morse and three large Western Electric plants; plants and batteries in good condition; prices $50 to $300. Robert J. Harder, Lake Katrine, N. Y. Telephone 843-F-21.

FOR SALE—Roll top desk. 200 Fair street. Telephone 1179 J.

FOR SALE—Grape vines, two year, well rooted. Raschke, 1892-W.

FOR SALE—Building sand, $1.80 per yard, delivered. F. A. Waters, Jr. Telephone 1656-R.

FOR SALE—Sawed wood, $6.00 truck load. F. A. Waters, Jr. Telephone 1656-R.

FOR SALE—Baby chicks. Daily arrival of strong healthy chicks, hatched by the Smith Standard Co. All kinds. Prompt delivery. Telephone for prices, 2864. Everett and Treadwell Co., North Front street.

FOR SALE—New and used bicycles, also tires. C. E. Van Amburgh, 118 North Front street. Hartford bicycle tires.

FOR SALE—Canaries. Phone 1851.

FOR SALE—Piano and victrola, large leather chairs, 8x10½ rug, all kinds of floor coverings and all kinds of household goods. Albert Kreisig, corner Broadway and St. James street.

FOR SALE—New and second hand furniture; a large assortment of renovated ice boxes. L. Cohen, 15 Hasbrouck avenue.

FOR SALE—One 2½ D. plough, one spring tooth harrow, one 1½ Republic truck, coal body. J. Sleight's Sons.

FOR SALE—Upright Colby piano. 177 Greenkill avenue.

FOR SALE—Leghorn baby chicks. Visitors are welcome. Come and inspect breeding stock. Orchard Knoll Poultry & Fruit Farm. Frederick Davis, proprietor.

FOR SALE—Talking parrot. Phone 1851.

FOR SALE—Fox Terrier puppies, 10 weeks old; Boston puppies, 12 weeks old. Dr. Sheldon. Phone 224-W, Rhinebeck, N. Y.

FOR SALE—Four burner gas range, good baker. 41 Livingston street.

FOR SALE—Two gas heaters. Call 150-M, evenings after six.

FOR SALE—Acetylene gas plant, cheap, A-1 condition. Frank Sheeley, Creek Locks.

FOR SALE—Chairs, organ, couch, stove, lamps, kitchen and dining room table, bed mattress, springs, quilts. Call 7 o'clock till 9 o'clock evenings Monday and Tuesday, 20, 21, 1925. 5 Hone street.

FOR SALE—The household effects of the late Dr. Collier. Private sale beginning April 27, from 10 a. m. until 3 p. m. and continuing until all are sold; including all household furniture; also small Victor safe at the residence, 91 North Manor avenue. Call N. K. Griffin, agent. Telephone 1813-R.

FOR SALE—Homeland strain S. C. White Leghorn baby chicks; healthy, strong and vigorous; the kind that lay and pay; member International Baby Chick Association. Homeland Farm, Rosendale, N. Y.

FOR SALE—Over stuffed sofa. 160 Elmendorf street.

FOR SALE—At Lake Katrine, furniture of six room house; bargain; house for sale or rent. Call 3-F-3, or write for information. Box 32, Lake Katrine.

FOR SALE—Two screen doors, two grass rugs, 9x12, two pair velour portieres. Telephone 2473-W.

FOR SALE—Household furniture. Can be seen at 207 Main street, from 9 to 11 a. m. and 5 to 7 p. m.

FOR SALE—Baby's crib, good as new. Inquire 86 Pine street.

FOR SALE—Two good pianos. 18 West Pierpont street.

FOR SALE—One oak bed and springs, one oak wash stand, chairs, card table, porch gate, wash bowls and pitchers, phonograph, etc. 98 O'Neil street.

FOR SALE—Machinist lathe, shaper, drill, emery stand, shafting, pulleys, belting. Kingston Machine & Foundry Co., 82 Prince street.

FOR SALE—Water power washing machine, almost new, $7.00; high chair, $3.00. Telephone 287-M.

FOR SALE—White and brass bed, with springs, $10. Call 435-M.

FOR SALE—Beagle Hound pups. Apply 157 Downs street.

FOR SALE—Four piece solid walnut upholstered parlor suite, A-1 condition. Phone 2017-R.

FOR SALE—Gas fixture. 465 Albany avenue.

FOR SALE—Torrington electric vacuum cleaner, $30. Inquire 87 Clifton avenue, between 6-8 p. m.

FOR SALE—One white iron bed and springs, good condition. Phone 2300.

One Cent a Word

No Advertisement Less Than 25 Cents.

FOR SALE.

FOR SALE—5-10-25 and 30 gallon oak barrels. Carl G. Fischer. Phone 1302.

FOR SALE—Marion steam shovel, traction type, good order. Phone 1625-R.

FOR SALE—Porch fence and gate, numerous articles. 68 Clinton avenue.

FOR SALE—Man's bicycle; bargain. Phone 1281-M.

FOR SALE—Cheval mirror. 13 Belvedere street.

FOR SALE—Baby's crib; cheap. Phone 2308-R.

FOR SALE—New style buffet, $25. Telephone 784-J.

FOR SALE—Clark Jewel gas range, A-1 condition. Call 1629-M.

FOR SALE—Large combination stove, in good condition. Inquire 108 Hone street.

FOR SALE—One reed go-cart, one crib and gas fixture. 58 Foxhall avenue.

FOR SALE—Suburban or Depot car. Phone 17-F-3.

FOR SALE—Adding machine, latest model, good as new; sacrifice to quick buyer. Samuel Hunter, plumber, Highland, N. Y.

FOR SALE—Suburban or Depot car. Phone 17-F-13.

FOR SALE—A gas range. 61 Downs street.

FOR SALE—Stove, good condition; 5 Sterling street, or phone 44-W, between 5 and 7.

FOR SALE—Bean poles, delivered. Box 137, Kingston R. F. D. 1. Fred Leusenring.

FOR SALE—Horse manure. Phone 30-R.

FOR SALE—Baby carriage, good condition. Inquire 75 Franklin street.

FOR SALE—White wicker baby carriage; almost new; will sell cheap. 7 Delta Place. Telephone 2079-J.

FOR SALE—On account of leaving town will sell 60 pullets, all laying; 30 Rhode Island Reds, 30 White Rocks, 200 egg strain. 391 Albany avenue. Phone 2111.

REAL ESTATE FOR SALE.

FOR SALE—Seven room house, all improvements; 55 Hoffman street. Inquire 60 Sterling street. Telephone 1177-W.

FOR SALE—On Whiteport Road, two cottages, with barns, etc., acre of land, more or less with each place; fine location for chicken farm. Mrs. Lester Joy, Hurley.

FOR SALE—All kinds of real estate. A. R. Elmendorf, 155 Downs street.

SPECIAL.

Ten room frame house, electric, bath, toilet, range; Wilbur section; look at this one; $2,500, full price, terms. Moore, Realty Broker. Call 513-M.

FOR SALE—Five room house; 45 Newkirk avenue; reasonable. Inquire on premises.

FOR SALE OR TO RENT—A ten room house with all modern improvements, including automatic hot water heater, parquet floors in front and back living rooms, panelled ceiling dining room; will rent furnished or unfurnished; in desirable residential section. Address P. O. Box 997.

$800 CASH.

Dandy new frame house, six rooms, hardwood floors, excellent home; Elmendorf street; full price $6,300. Call Moore, Realty Broker, 513-M.

FOR SALE—The property of the late William P. Low, 43 Clinton avenue. Apply J. F. Hasbrouck. Telephone 463.

FOR SALE—Beautiful nine room house; uptown; terms. Telephone 761.

FOR SALE—Farms, city and country homes; business opportunities. Davis & Miller, 260 Fair street.

CHANCE OF A LIFETIME.

Eleven room house; uptown; double garage; improvements; $4,800; easy terms. DuFlon. Telephone 1179-J.

ULSTER COUNTY FARMS.

Estates, boarding houses, hotels, camp sites, city and village homes. For bargains write Bessie Eckert, Box 12, St. Remy, N. Y. Phone Kingston, 9-F-12.

FOR SALE—House, six light rooms, electric and water; bargain. George Tanean, South Rondout, Box 106.

FOR SALE—Eight room residence in Port Ewen; one block from state highway; heat, electricity and artesian well; could be used for two families; full price $4,500. W. H. Gill, 12 East Strand.

FOR SALE—Kolts estate, centrally located; will sacrifice for $6,500. Inquire J. E. Kiersted, 378 Hasbrouck avenue.

FOR SALE—Boarding house, 12 rooms, all furnished; eight miles from Kingston; $7,900. Boarding house, 16 rooms, all complete; $8,200; near the Catskills. Boarding house of 14 rooms, all improvements, hot water heat; 300 chickens; high elevation; a wonderful view; $13,500. Here's the best bargain ever offered for all year round hotel; four state roads enter the square in front of this hotel and the only hotel in the town; the books and receipts will show this is a little gold mine; the owner is 78 years old and is offering this all complete for $16,300 cash. Boarding house 12 rooms, all complete, hot water heat; three acres of land; large garage and hennery; fruit and garden; everything in the best of condition; $6,700, easy terms. I have some wonderful bargains in farms and boarding houses all through the Catskills. Arthur S. Reynolds, 269 Washington avenue. Telephone 2547.

FOR SALE—Eight room bungalow, all improvements; lot 75x100; $5,700. Old fashioned seven room house, all improvements; double garage; large lot; best location uptown; $4,500. New six room cottage, all improvements; $6,000. Eight room house, all improvements; best location; $7,700. Nine room house, hot water heat, oak trim; double garage; large lot; fine location; $9,500. Don't fail to see this home. Arthur S. Reynolds, 269 Washington avenue. Telephone 2547.

TWO OF MANY CITY BARGAINS.

New house, all improvements, six rooms, hot water heat $8,000
Two family house; good location uptown; all improvements, separate hot water heaters; two car garage; leased $60 a side; income $1,440; net income over $900, $2,500 cash required; 20% on money invested; full price $12,000
We have bungalows, cottages and double houses from $2,300 to $15,000. Building lots in various locations $300 up. You are welcome to consult with us about real estate at any time without charge.
ULSTER REALTY AGENCY
278 Fair Street. Phone 142.

ALBANY AVENUE.

Eight room residence, all improvements; large lot, two car garage; mountain view; full price $6,500, terms. W. H. Gill, 12 East Strand.

FOR SALE—Summer camp fronting stream; $200. Telephone 1284 M. [illegible] 105 Ten Broeck avenue.

FOR SALE—GUARANTEED USED CARS —1924 Ford coupe, 1924 Chevrolet coupe, 1923 Ford runabout, 1924 Ford touring, 1922 Ford delivery, 1923 Ford delivery, 1923 Ford touring, 1923 Dodge delivery, 1923 Chevrolet delivery. Port Ewen Auto Sales, Inc., Port Ewen, N. Y.

One Cent a Word

No Advertisement Less Than 25 Cents.

REAL ESTATE FOR SALE.

FOR SALE—Brick building, three stories, all improvements; reasonable. 27 Spring street.

FOR SALE—Residence of the late Levi Bacharach, modern improvements. Inquire 19 Hone street.

FOR SALE—Fifteen room frame and a five room brick; lot 40x260; lots of fruit; price $3,500, cash $500. 115 Broadway.

FOR SALE—Pleasant eight room house, improvements; immediate possession; 65 Hill street; bargain. Phone mornings, 2505.

FOR SALE—One of our out-of-town clients has decided to sell a four-family brick house, enameled tubs, sinks, gas and toilets, 13 rooms, all new plumbing, best of condition; asking $1,700, $700 cash, first mortgage, $1,000. Brinnier & Carey, 53 John street.

O'REILLY STREET.

Building lot, 50x100 ft.; good location; will sell right. Call Moore, Realty Broker, 513-M.

FOR SALE—Five room bungalow, on Albany avenue extension, with one lot or more. Telephone 19-F-5.

FOR SALE OR TO LET—New six room cottage, all improvements, with garage. Inquire 61 Marius street.

FOR SALE—Five room cottage, some improvements; large lot; corner property; $3,200; this is a bargain. A. S. Reynolds, 269 Washington avenue. Phone 2547.

FOR SALE—Nine room residence, all modern improvements, parquet floors throughout, two toilets; lot 60x820; large lawn, fruit and shrubbery; this property is located on one of the best streets uptown, and is offered for sale all furnished or unfurnished at a great sacrifice. Address Box 867, Uptown Freeman.

FOR SALE—Will buy first and second mortgages. Post Office Box 410.

FOR SALE—Twelve acre poultry farm; best land; two new poultry houses, brooder house, fine barn; two cows; all tools; fruit; 200 laying chickens; splendid eight room house, every improvement; best location near Kingston; wonderful money maker; owner leaving city; great sacrifice, $8,500, only $2,500 cash. GROSS FARM AGENCY, 574 Broadway.

FOR SALE—Two lots for residence purpose on West Chestnut street. Inquire H. H. Flemming, 22 Ferry street.

FOR SALE—Wonderful opportunity for live wires, one wholesale business, one retail business. See Bennett, 290 Fair street.

FOR SALE—Several bargains in small chicken farms and boarding and road houses, tea rooms and gas stands. James E. Snead, 286 Wall street. Phone 1604.

FOR SALE—Six room house; uptown, good location; bargain for quick sale; $3,100. Address Box 79, Uptown Freeman.

FOR SALE—Dandy six room house; center of town; hot water heat; $5,700, terms. Also two conveniently located houses; $5,500. Good two family house, all improvements; $6,000, $1,500 cash. James E. Snead, 286 Wall street. Phone 1604.

FOR SALE—Will sacrifice six room bungalow and garage, two lots for $2,500; also two adjoining lots on corner for $500 if taken this month; Clifton and Lincoln avenues. Edward Hilker, Woodstock, N. Y. Box 68.

FOR SALE—Building lots, Flatbush road, near school. Kingston, Route 4, Box 151. Phone 278-F-6.

FOR SALE—House; 78 Abruyn street. Phone 456-R.

FOR SALE—To close the estate of the late Dewitt Roosa, his residence, 212 Fair street. Inquire Willard Van Keuren, Executor, The Huntington, Pearl street.

FOR SALE—Owner leaving city offers residence, No. 148 Fair street, all improvements; garage. Call 148 Fair.

IN PORT EWEN.

For sale a number of fine properties in this place. Arthur S. Reynolds, 269 Washington avenue. Telephone 2547. Inquire of Arthur S. Reynolds, 269 Washington avenue. Telephone 2547.

FOR SALE—Kingston and Ulster county real estate, all kinds. From extensive listings can supply anything wanted. Forty years record fair dealing. Walter S. Fredenburgh, 54 Clinton avenue. Phone 1814-M.

FOR SALE—Twenty acres, suitable for building lots, on Linderman avenue. Telephone 574-J.

USED CARS FOR SALE.

FOR SALE:
Larrabee Speed Six
Ford delivery
Three two-ton trucks
Essex touring.
Terms. Glass Garage,
Main and Emerson Streets.

FOR SALE—UNUSUAL SALE OF GOOD USED CARS—All cars must be sold within the next ten days, at reductions of $25 to $100 less than former advertised prices; a wonderful opportunity for all while stock lasts. Hudson seven passenger, $150; Chandler seven passenger, $200; Maxwell sedan, $100; Dodge, $125; Ford sedan, $100; Maxwell touring, $75; Ford touring, $30 to $150, late models with starters; Chevrolets, $30 to $150; 1923 Ford sedan, 1924 Overland sedan, 1924 Chevrolet coupe and sedan, like new; also Packard and Cadillac, late touring cars, and many others. Easy payments. Sutliff, Inc. Used Car Dept., formerly Palen's Sales Stable, 682 Broadway.

FOR SALE—1924 Tudor Ford sedan. Telephone 1870-J.

FOR SALE—1923 Essex sport special sedan; cheap. Phone Sunday 390-R.

FOR SALE—Used cars. All makes. A small payment down and 10 months to pay the balance. See our list of cars in today's paper. Stuyvesant Garage.

FOR SALE—1921 Hup touring. Call 160-M, evenings after six.

FOR SALE—1923 Oakland sport model, first class condition. Phone 222-J.

FOR SALE—Maxwell one ton truck, Ford touring, New Way engine, 1½ H. P.; Kingstonian pump guaranteed in good running order; bargain. Fred P. Greiner, Ulster Park.

FOR SALE—1922 Maxwell runabout, fine condition; snubbers, bumper, spares, 20 West O'Reilly, or 232-R after 6 p. m.

FOR SALE—Durant four; run 1,200 miles; price $900. 778 Broadway. Telephone 3178.

FOR SALE—Dodge sedan, 1923, in excellent condition. Holst, Sawkill road. Phone 198-F-4.

WANTED.

WANTED—To buy and sell men's second hand clothing, jewelry, musical instruments, etc. Call or write 38 Strand street. Phone 327-W.

WANTED—To buy small grocery, confectionery, etc. country or city; paying proposition; cash. Mr. Wiener, 13 East St. James street.

WANTED—Auto painting. Tops recovered, etc. High grade work. Prices reasonable. Louis A. Crosby Co. 30 Loyo street. Telephone 2000-J.

WANTED—An ice box for meat business, size 10 by 12 or 12 by 14. George C. Lasher, Ashokan, New York.

WANTED—Your porch chairs must be re-seated before warm weather. Van Keuren's Chair Shop, 91 Garden street. Phone 900-R.

One Cent a Word

No Advertisement Less Than 25 Cents.

WANTED.

WANTED—Dressmaking. 317 Clinton avenue. Telephone 2639.

WANTED—Boarders. 16 Andrew street.

WANTED—A team and dump cart for work. W. W. Van Keuren, Cider Mill.

WANTED—Paperhanging and painting. George Bush, 317 Clinton avenue. Telephone 2639.

WANTED—Lawn mowers sharpened and repaired. Machine repairing, parts made to order, babbiting, soldering, grinding, etc. Ralph R. Conklin's Machine Shop, 76 Garden street. Phone 1778-R.

WANTED—Landscape gardening, grading lawns, tennis courts, road buildings, also hedges, trees and shrubbery for sale. William McDaniels, 691 Broadway. Phone 2854.

WANTED—Painting, paperhanging and decorating. George Weber, Rhinecliff, N. Y.

FEMALE HELP WANTED.

WANTED—Mother and daughter or two friends as cook and waitress, in private family in country, near Kingston; permanent place for the right party. Apply by letter to Box 606, Uptown Post Office, Kingston.

WANTED—EXPERIENCED NECKBANDERS AND HEMMERS. B. M. CHARCHIAN, 160 CLINTON AVENUE.

WANTED—Competent girl or woman for general housework. Mrs. Henry Forst, 75 Fair street.

WANTED—Competent girl as chambermaid. Mrs. Edward Coykendall, 156 West Chestnut street.

WANTED—Competent girl or woman for general housework. Mrs. Augustus Brinnier, 131 Albany avenue.

WANTED—Girl for general housework; small family. Mrs. George G. Honness, Stamford, N. Y.

WANTED—Girl or woman for general housework. Mrs. I. A. Abrahams, 28 East Strand. Phone 1171-W.

WANTED—Competent girl or woman to assist with housework. J. Netburn, 562 Broadway.

WANTED — Experienced waitresses for New Plaza Restaurant, Newburgh. Write or apply Mrs. G. R. Anderson, 253 First street, Newburgh.

WANTED—Women in large summer resort, with six months season, beginning May 14th, for chambermaid-waitress work, dining room, and laundry-waitress work. Write Lake Mohonk Mountain House, Mohonk Lake, N. Y.

WANTED—Girl for general housework; no laundry; sleep home; top floor. 1 O'Neil street.

WANTED — Competent women, general housework, small family. P. O. Box 742.

WANTED—Girl or woman for general housework, on farm, near Kingston; family of two; no laundry work. Mrs. O. R. Hiltebrant, Box 111, Port Ewen. Telephone 1621.

WANTED—Pressers. Lewis Levy, 8 West Union street.

WANTED—Girl or young woman to give out stock. Apply American Cigar Co.

WANTED—A good girl or woman for light housework. Phone 2264, or call at 322 Wall street. Mrs. A. Vincent.

WANTED — EXPERIENCED HEMMERS. FULLER'S SHIRT FACTORY.

WANTED—Experienced alteration woman for coats and dresses; steady position for right party. Apply at once. New York Sample Shop, 295 Wall street.

WANTED—Girl for general housework. Apply 33 Furnace street.

WANTED—Girl or woman to assist with general housework. 180 Albany avenue.

WANTED — Experienced young woman, white, for general housework; must be good cook; no laundry; sleep home; $60 per month. Phone 2112. 1 O'Neil street.

MALE HELP WANTED.

WANTED—Automobile salesman. P. O. Box 862.

WANTED—Counter man for lunch room. Apply Hotel Ulster.

WANTED—Man or couple to work on farm, near Kingston. Holst, Sawkill road.

WANTED—Man for extra conductor. Kingston Consolidated Railroad Co.

WANTED—Competent electrician. A. J. Harder, Hurley, N. Y. Telephone Kingston, 2-F-16, after 6 p. m.

WANTED—Experienced butcher for managing a market; only the right man need apply. Quality Market, 1 South Wall street.

WANTED—First class automobile mechanic. Apply at Keller and Dennett, 525 Broadway, Kingston.

WANTED—Young aggressive man as collector; man with installment experience or ex-insurance man preferred; must have car. Call at People's Store, 291 Wall street at 6 p. m.

WANTED—Salesman; must have experience in men's clothing and furnishings, with reference. Apply by letter, giving full information as to ability, salary and reference. Eismer and Sons, 295 Main street, Poughkeepsie, N. Y.

WANTED — Fireman; must understand pumps. Brigham Bros.

WANTED—A housekeeper, middle age; a good home for the right party. Box 18, Downtown Freeman.

WANTED—Six boys to distribute circulars. Apply People's Store, 291 Wall street.

WANTED—Tetley & Coons, Inc., painters and decorators. Best in city. We paint your homes, garages, dog houses, chicken coops or interiors at reasonable prices. Work done at all hours. Office, 29 Pearl. Phone 1296-M. Thank you!

WANTED—Experienced male stenographer and office assistant. Ulster Foundry Corp., 20 St. James street.

WANTED—Machinists. Kingston Machine and Foundry Company, 82 Prince street.

TO LET.

FOR RENT—Furnished flat; uptown; all modern improvements. Phone 1176.

TO LET—Apartment, three rooms and bath, furnished; possession immediately. 262 Fair street. Phone 1777-R.

FOR RENT—Furnished or unfurnished apartment; uptown; from May 1st. Phone 1757-R.

TO LET—Five rooms, all improvements; reasonable rent. Telephone 733-R. Alows Bros., 11 East Strand.

TO LET—Six room flat, all latest improvements, $30; store, suitable for lunch room, fixtures included, 76 North Front street. Telephone 2811.

TO LET—Four rooms, all improvements. 2 Wilbur avenue.

TO LET—Apartment, West Chester street, five rooms, bath, all modern conveniences; garage. Phone 813-J.

TO LET—Flat, all improvements; uptown. Phone 31-F-1.

TO LET—Flat, five rooms, first floor, water, gas and toilet, four rooms, third floor, water, toilet and gas, 152 Hunter street, newly renovated. Inquire on premises, or 22 South avenue.

One Cent a Word

No Advertisement Less Than 25 Cents.

TO LET.

TO LET—Nine rooms, improvements; pleasantly situated on Washington avenue. Apply 127 Pearl street.

TO LET—Five room apartment, all improvements. 278 Albany avenue.

TO LET—Flat, six rooms, downtown. Phone 531.

TO LET—Three rooms, all improvements, second floor; centrally located; $20 a month. Telephone 1491-R.

TO LET—Up-to-date store, in four story brick building, situate 32 East Strand and 31 Ferry street, Kingston, N. Y., in business district and adapted for all kinds of mercantile business; rent reasonable. Inquire Chris A. Murray's office in building.

TO LET—New three room kitchenette apartment, unfurnished, improvements. Phone 1181-M.

TO LET—Coddington farm; good opportunity for right man; reasonable rent. Apply Philip Goldrick & Son. Phone 845.

TO LET—4,150 square ft. floor space, electric light, gas, heat and water. Nu-Stone Products Corp., Field Court. Phone 266-W.

TO LET—Rooms. 42 Ravine street.

TO LET—Four rooms and bath. 14 Post street.

TO LET—Six room house, all improvements, and garage for one or two cars. 485 Wilbur avenue. Phone 1168-M.

TO LET—New house, six rooms and bath; $40; corner Washington avenue and Boulevard. Apply 40 Boulevard. Telephone 1162-M.

TO LET—Garage room for one or two cars. 42 Elmendorf street.

TO LET—Rooms. 217 Catherine street.

TO LET—Five rooms, on Delaware avenue. Inquire 13 Third avenue.

TO RENT—Will list your rooms, apartments and houses for rent. Arthur S. Reynolds, 269 Washington avenue. Telephone 2547.

TO RENT—Rooms to rent in Port Ewen. Inquire of Arthur S. Reynolds, 269 Washington avenue. Telephone 2547.

TO LET—Furnished room; gentleman preferred. 11 Lucas avenue.

TO RENT—Four, five, six and eight rooms. 115 Broadway. Phone 1140-J, evenings.

TO LET—Four room apartment, all improvements; first floor; centrally located. Inquire 49 Lavan street.

TO LET—Store, 555 Broadway, suitable for grocer, butcher or ladies' apparel shop; rent reasonable. Inquire Baker, 35 North Front street.

TO LET—Three, four or seven rooms, improvements. Inquire Baker, 555 Broadway touring. 1922 Ford delivery, 1923 Ford and downtown; rent reasonable. Inquire Baker, 33 North Front street.

TO LET—Four rooms, all latest improvements. Telephone 2437 or 39 East Union street.

TO LET—Three rooms on South Pine street; only for colored people; rent $8. Phone 1230-W.

FOR RENT—Typewriters, Underwood, L. C. Smith, Remington, etc. O'Reilly's, 530 Broadway. Phone 1509.

TO LET—Apartment, improvements. Call evenings. 72 Foxhall avenue.

TO LET—Seven room flat. 281 Washington avenue.

TO LET—Seven room house. Call 196 Main street.

TO LET—Furnished room and kitchenette, with all improvements; business people preferred. Address "B. O. B.," Kingston Freeman, Uptown, Kingston, N. Y.

TO LET—Flat. Inquire 20 Broadway.

TO LET—House, all improvements, May 1st. Phone 531.

TO LET—Pleasant eight room house, improvements; rent $25; possession May 2nd. Phone mornings, 2505.

FOR RENT—One new ten room house, all improvements. Telephone 2341-R.

TO LET—Three rooms. 108 Gage street. Phone 1117.

TO LET—Five rooms. 74 Cedar street. Telephone 916-J.

TO LET—Four rooms to let, toilet, water and gas. Inquire 10 Van Deusen.

TO LET—Two five-room flats. Call 507-M.

TO LET—Furnished or unfurnished floor, all improvements. 72 Crane street.

TO LET—Six room house, all improvements, and garage for one or two cars. 481 Wilbur avenue. Phone 1168-M.

TO LET—Five room flat, part improvements; also garage. Inquire 127 Downs street.

TO LET—Offices adapted for beauty parlor or dressmaker. Inquire 638 Broadway.

TO LET—Two room furnished apartment for light housekeeping. 29 Franklin street.

TO LET—Seven room house, improvements; garden; large hen house; Fairview avenue; about May 6th. Inquire R. H. Lyke, Miller's Lane.

TO LET—Flat, all improvements; $10 per month. 17 Ann street. Phone 1016.

TO LET—Five nice rooms, improvements, good condition; rent $15 month. Inquire Mathews, 34 Tompkins street.

FURNISHED ROOMS.

FURNISHED ROOMS—Large and airy, with board or without; all conveniences. 77 Pearl street.

FURNISHED ROOMS—One room and kitchenette from May 1st. Winters, 231 Clinton avenue.

FURNISHED ROOMS—30 Adams street.

FURNISHED ROOMS—91 Hone street.

FURNISHED ROOMS—Large double bay window room, with kitchen privilege; near business section. Phone 2436-M.

FURNISHED ROOMS—Housekeeping. 30 Clinton avenue.

FURNISHED ROOMS—Light housekeeping rooms or board. 110 St. James street.

FURNISHED ROOMS—Two rooms. 12 Belvedere street.

FURNISHED ROOMS—Two completely furnished rooms for light housekeeping. 96 Clinton avenue, upstairs.

FURNISHED ROOMS—Light housekeeping, all improvements; adults. 38 Hoffman street.

FURNISHED ROOMS—37 Adams street.

FURNISHED ROOM—Nice room, reasonable. 56 Green street.

FURNISHED ROOMS—All improvements. 304 Broadway.

FURNISHED ROOMS — Two furnished rooms to let, together or separate. Inquire 301 Wall street.

FURNISHED ROOMS—Three or four rooms for general housekeeping; improvements, laundry tubs, private bath. 39 Van Buren street.

FURNISHED ROOMS—164 Fair street.

FURNISHED ROOMS—Housekeeping. 28 Henry street.

Ban on Bishop

BISHOP BROWN

Bishop William Montgomery Brown, of Arkansas, who was unfrocked by the Protestant Episcopal House of Bishops, following his trial last year on charges of heresy, came to New York to speak at St. Mark's Church in the Bouwerie on the subject, "Are Heresy Trials of Any Use?" Bishop Manning, of New York, sent a letter to Dr. Guthrie, pastor of the church, "forbidding" him to allow Dr. Brown to speak. At first Dr. Guthrie said Dr. Brown would be allowed to talk in the church, but as the time neared for Dr. Brown to make the address, Dr. Guthrie announced that "out of courtesy to Bishop Manning, Bishop Brown will not plead his cause in St. Mark's Church."

Cafeteria Supper.

The ladies of Circle No. 2 of the Ladies' Aid Society of the St. James M. E. Church will serve a cafeteria supper Saturday evening at the church from 5 to 8 o'clock. The menu will include clam chowder and saltines; Virginia ham, scalloped potatoes, potato salad, baked beans, bread and rolls, cocoanut and lemon meringue pie, cake and canned fruit and coffee.

Notice is hereby given, that the annual meeting of the Hudler Cemetery Association, Inc., will take place on Tuesday, May 5, 1925, at 2 p. m., at the cemetery, Mt. Tremper, Ulster county, N. Y.
JAMES A. SIMPSON,
Secretary.

One Cent a Word

No Advertisement Less Than 25 Cents.

FURNISHED ROOMS.

FURNISHED ROOMS—Desirable furnished rooms; 180 Albany avenue. Phone 2184.

FURNISHED ROOMS—For light housekeeping. 771 Broadway.

FURNISHED ROOMS—121 Green street.

FURNISHED ROOMS—4 Smith avenue.

WANTED—Lady roomer. Inquire between 6-8 p. m. 145 Pine street.

FURNISHED ROOMS—46 Cedar street.

FURNISHED ROOMS—With board. 39 Van Buren street.

FURNISHED ROOMS—One or more connecting rooms; housekeeping if desired; all improvements. Phone 1117 or 1103-M. 179 Wall street.

FURNISHED ROOMS—112 Hone street.

FURNISHED ROOMS—202 Fair. Telephone 1777-R.

FURNISHED ROOMS—60 Green street. Telephone 471-J.

FURNISHED ROOMS—Small apartment. 147 Henry street.

MISCELLANEOUS.

FURNITURE Trucks drive in 84 Smith avenue storage warehouse; inspection solicited. Telephone 2091-J. Residence 346-W.

VOORHEES repairs all kinds musical instruments, victrolas, cash registers, vacuum sweepers, etc. 286 Fair.

PICTURE framing. Twenty-four hour service. Just received another shipment of frame moulding. Now is the time to have your work done before the rush. We also do enlarging of pictures. Convex and oval glass on hand. Abrahams, 28 East Strand. Telephone 1171-W.

SPENCER'S Business School Fair street, all commercial subjects. Enter any time, day or evening. Catalogue free.

UPHOLSTERING in all branches. Baby carriages $3 to $7. Furniture repaired, refinished. Pianos polished $10. Work guaranteed. J. S. MacLeod, 720 Broadway. Phone 1285-M.

GUARANTEED hemstitching and picot edge work done at Singer Sewing Machine Co., 290 Fair street, Kingston, N. Y.

MORAN BUSINESS SCHOOL, Burgevin Building, corner Fair and Main streets. Day—Night. Catalogue.

FURNITURE Storage; lowest price, safe and sanitary. Four story brick building. John A. Murray, 32 East Strand. Phone 914.

FURNITURE Storage: best in city. Apply H. P. Carr. Phone 2290.

FURNITURE Storage: moths and dust proof; all metal lined rooms; rates $2.00 to $8.00 per month. Apply Stuyvesant Garage. Phone 1178.

POSITION WANTED.

POSITION WANTED — By experienced pharmacist. Phone 1499-J.

POSITION WANTED—Good all around carpenter; non-union. Telephone 1960-J, between 5 and 7.

POSITION WANTED—Bookkeeper desires position. Call 1236-R, after 6 p. m.

SITUATION WANTED — Accountant, 12 years in manufacturing experience in handling general ledgers, accounts, receivable and payable, cost work, payrolls, correspondence and general routine. Leon Sitts, Hughsonville, N. Y.

POSITION WANTED—Chauffeur, competent and best references, desires private position to drive car on Friday, Saturday, Sunday and Monday each week; willing to assist with work in house or grounds. Telephone 2991.

LOST.

LOST—A brown fox fur piece, on John street, between United Store and Clinton avenue. Finder please phone 1590.

FOUND.

FOUND—Sum of money at West Shore depot April 20. Phone 2013-M.

SAVE THE CARPETS
If you will call in any one of the carpet cleaning concerns using our Classified Columns you get splendid reliable service

MAN NEAR PERFECT "STATE OF HEALTH"

Mortality Rate Steadily Being Lowered.

It is probable that civilized man in the Twentieth century is not only healthier than any other human being that ever lived, with the possible exception of a few happy-go-lucky savage tribes living in lands of plenty, but that he is the first civilized man who ever attained anything like a state of health, is the comment made by Robert L. Duffus, in the Century Magazine.

The proof is in death and mortality rates. At the beginning of the century, in the United States registration area, the death rate was 17.6 a thousand, in 1921 it was 11.6 and though it rose to 12.6 during 1923, the general tendency is still downward.

In New York city the rate dropped from 20.26 in 1906 to 11.72 in 1923. Infant mortality in New York city was reduced during the same period from 205 a thousand to 63. Death rates are, of course, an average between extremes. In the cities of Mississippi in 1926 the rate was 20.3 a thousand; in the rural districts of Iowa 6.5 a thousand; among large groups of insurance policy holders, 8.9 a thousand.

As hygienic knowledge spreads, the average will naturally tend to approach the minimum. But even now medical science in the United States may be credited with saving at least one-half million lives yearly that twenty-five years ago would have been lost.

The baby born in 1900 had a life expectation of about forty-nine years; now it may count on living, with reasonable luck, seven years longer. Certain diseases, as everyone knows, have been almost wiped out. The death rate from typhoid has been reduced nearly 80 per cent, that from tuberculosis nearly 50 per cent. Yellow fever, typhus, malaria, diabetes, the hookworm disease, diphtheria and scarlet fever are wiped out or under control.

Surgery of all descriptions has made remarkable advances. New drugs have been found which alleviate suffering and promote recovery; in fact, it may almost be said that a new medical chemistry has developed.

More and more the treatment of disease is an exact science, with predictable results.

The modern physician is almost as far ahead of the practitioner of the eighties as the latter was ahead of an Indian medicine man. Good roads, the motor car and modern methods of sanitary organization have made the new knowledge accessible even in remote regions.

SEED POTATOES
ALL VARIETIES
A. H. Gildersleeve & Son

FIELD COURT PROPERTY
FOR SALE
Apply
STAPLES BRICK CO.,
30 HASBROUCK AVE.,
Kingston, N. Y.

NOTICE TO CONTRACTORS.

At a meeting of the Building Committee of Kingston Post No. 150, American Legion held on April 23rd, 1925, it was voted to advance date of receipt of sealed proposals from contractors to May 23rd, 1925. The time was extended from original date to give all contractors time in which to submit their proposals.

Bids will now be received separately for the following classes of work, general work (carpentry and masonry,) plumbing, painting and electrical work.

Plans and specifications may be seen at the office of Eugene B. Carey, adjutant, 53 John Street, Kingston, N. Y.

The right is reserved to reject any or all bids.

Proposals must be received at the office of the adjutant not later than 2:00 p. m., May 23rd, 1925.

EUGENE B. CAREY,
Adjutant.

Kingston, N. Y., April 24th, 1925.

CITY OF KINGSTON BOARD OF APPEALS.

The Board of Appeals of the City of Kingston, pursuant to the ordinance regulating and restricting the location of trades and industries, and the location of buildings designed for specified uses and the regulating and limiting the height of buildings hereafter erected, and establishing the boundaries of districts for the said purpose, and providing penalties for the violation of these provisions, hereby forms into the following rules of procedure:

1. The Board will meet in regular session at the Common Council Chamber in the City Hall, on the first Tuesday of each month, at two o'clock in the afternoon.

2. Appeals must be in writing, and shall designate the ward, exact locality and character and construction of the building or structure involved.

3. They shall be filed with the Board of Public Works at least fifteen days before hearing by this Board.

4. Notice of the appeal shall be given by publication in the official newspapers of the City at least once in each week for two weeks preceding the hearing.

Adopted, April 21st, 1925.
A. T. CLEARWATER,
JAMES GRAHAM POOK,
JOHN G. VAN ETTEN,
GEORGE E. LOWE,
S. T. LEVITAS.

Wonderful New Face Powder

A new French process powder that is not affected by perspiration—will not let an ugly shine come through; stays on until you take it off; fine and pure; makes the pores invisible; looks like beautiful natural skin; gives a soft velvety complexion. Get this new wonderful beauty powder called Mello-glo. McBride Drug Stores.

SPECIAL

$30.00

TOPCOATS

$23.50

Two Pants Suits SPECIAL

$30 and $35

In all the new shades and models.

A. W. Mollott

Clothier & Haberdasher

302 WALL ST.

No! There is Nothing Just as Good!

I KNOW because we have used Resinol Ointment ever since our physician first prescribed it years ago. It has never failed to stop itching and relieve skin irritations at once; and usually clears away the trouble in short order."

In thousands of homes Resinol enjoys this same enviable position because it soothes its way into the skin and attacks the real root of the disorder. It works quickly, yet its action is gentle. It costs little and goes a long way. Ask your druggist for Resinol when you want a safe skin treatment.

RESINOL

A MAN LIKES COMFORT

Cantilever Shoe for men and women

"This is the best fitting shoe I've ever had on my feet"

The man who said it was wearing his first pair of CANTILEVER Shoes. He'd worn the same pair every day for six months—too long to go without buying a new pair, but we forgive him.

The Men's CANTILEVER is shaped along the natural lines of the foot. And it's flexible in the shank, for your ease.

Prices from $9.50 to $12.00.

E. T. STELLE & SON

312 Wall St., KINGSTON.

B. M. S. Transportation Company, Inc.

MOVING and TRUCKING

Local and Distance.

439 WASHINGTON AVE.

Phone 515 or 920-J.

NOTICE TO CREDITORS.—In pursuance an order of Hon. George F. Kaufman, Surrogate of Ulster County, notice is hereby given, according to law, to all persons having claims against Hugh N. Sharp, late of the City of Kingston, County of Ulster, deceased, to present the same with vouchers in support thereof, to the undersigned, Cyrus M. Cartwright, the Executor of the estate of said deceased, at his place of residence, in the Village of Hunter, Greene County, New York, on or before the 25th day of October, 1925. Dated, March 26, 1925.

CYRUS M. CARTWRIGHT, Executor, Post Office Address, Hunter, N. Y.

Famous Oyster House Closed

Keeler's Oyster House on Green Street, Albany, Famous For Half Century Has Been Closed—Noted From Coast to Coast for Stews and Fries.

By Telegraph to The Freeman.

Albany, April 24.—A page has just been turned in Albany's history.

Keeler's oyster house in Green street, famous for over half a century, has been closed.

Noted from Coast to Coast for its oyster stews and fries, it was the place where in years gone by the down and out rubbed elbows with men of wealth, politicians, governors and even future presidents.

Keeler's oyster house was founded in 1861 by the late John Keeler. From the beginning it specialized in oysters. Upon the death of the elder Keeler some years ago the business passed into the hands of his son, Albert T., and the old tradition was preserved.

Keeler's in Green street appealed to Grover Cleveland when he was governor. Many was the night that Governor Cleveland left the stately executive mansion on Eagle street to go down to get a real oyster dinner at the lowly Green street eating place.

The late Theodore Roosevelt also was a great admirer of Keeler's. It was said that on one of his visits to Albany, years after he was governor, and while he was registered at an uptown hotel he sent a bell boy to Keeler's for an oyster stew.

Leaders of the legislature and countless others have drawn chairs around the plain board tables in Keeler's, for those tables were never graced with linen.

It is related how the famous Beverwyck crew of Albany, after having won the four oared championship of the world, broke its training grind with a supper at Keeler's.

The late Richard Croker, famous leader of Tammany Hall, never missed an opportunity to visit Keeler's when he was in Albany.

The old place is gone but its memory will live long with the older generation.

Will Re-Marry

MRS. JOHN F. DODGE & A. G. WILSON

Mrs. John F. Dodge, of Detroit, Mich., widow of the late automobile magnate, has confirmed reports of her forthcoming marriage to Alfred G. Wilson, wealthy lumberman. Mrs. Dodge is one of the six members of the Dodge family to inherit the greater part of the Dodge Brothers' vast fortune.

Loses Battle

PETER MOLYN

Peter Molyn, known in Chicago as the "Midnight Burglar," was wounded and captured after he had stood off 200 policemen, three of whom he wounded with bullets. The shooting attracted a crowd of 10,000. Many burglaries are charged to Molyn, who was captured after the most modern weapons of the Chicago Police Department were brought into play.

Activities at The High School

The secretary of the Kingston City Hospital, accompanied by Miss Mabel Dudley spoke to the students of Kingston High School Thursday morning. At the close of the secretary's speech, which was an invitation to the girls of the graduating class to attend the Kingston City Hospital Training School next year, Miss Mabel Dudley, an alumnus of K. H. S., who is now a student in the Kingston City Hospital Training School, extended a hearty invitation to the senior girls to attend the annual visitors' day, which will be held at the hospital early in May. Preliminary to the speeches the K. H. S. orchestra rendered a program consisting of a selection "I'm Alongin' Fo' You," by the entire orchestra, and a piano solo, "The Butterfly," by Grieg, was played by Peter Knauth.

Thursday noon the K. H. S. relay team left in automobiles for Philadelphia, where they will witness some inter-collegiate games Friday, and run in the Penn Relays on Saturday. Those who left were Edward Leverett, Metcalff, Fred Clark, Jerome Lebner, Pennington (manager), and Mr. Dumm, coach. The team was given a rousing send off in the morning by the entire student body.

THE WHY, WHEN, AND WHERE OF FASHIONS.

Sleeves.

In a recent dress showing by an exclusive New York shop, the separate sleeve was introduced on a great number of the dresses—which brings to mind some historical data on sleeves.

When our Pilgrim forefathers came here, they left a great many things behind them in England, although they brought human nature with them. Therefore one cannot be very much surprised to read that in 1634—only 14 years after the famous landing—the General Court of Massachusetts Bay ordered, among other things, that no person should make or buy other than one slash in a sleeve, under penalty of forfeiture of the said article.

This "forfeiture" of the offending sleeve could have been easier done than imagined today, if the authorities only had been in a position to carry out the law.

About 100 years before, the Pilgrims feared that too much attention to sleeves would detract the mind from religion, and the detached sleeve came into vogue. The tight-fitting bodice was comparatively plain, but all care and ornament was lavished on the sleeves. They were made very elaborately, with slashes showing either the fine silk shirt or a silk lining.

To the Pilgrims, slashing the perfectly good material for fashion's sake, was pure waste. These detached sleeves had also the fulness held with ribbons tied into bows at various places. The sleeves may come by economy, but they soon eclipsed in cost the rest of the garment.

(Fairchild Fashion Service.)

OUR DAILY PATTERN.

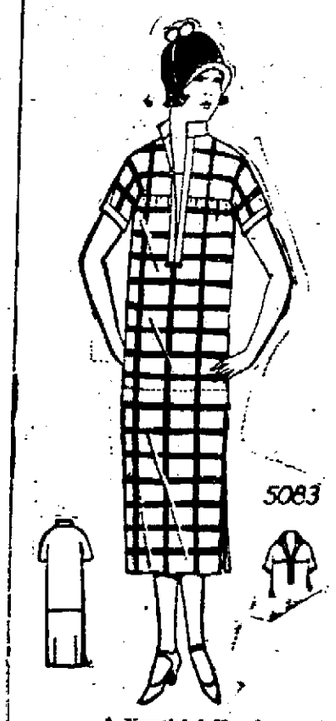

A Youthful Frock.

5083. Plaid Gingham, flannel or linen could be used for this model. The collar and facing may be rolled as in the small view, or closed to the collar edge.

The pattern is cut in 4 sizes: 14, 16, 18 and 20 years. A 16 year size requires 5¾ yards of 40 inch material. To trim with contrasting material as illustrated requires ¼ yard 40 inches wide. The width of the skirt at the lower edge with plaits extended is 1¾ yard.

A pattern of this illustration mailed to any address on receipt of 15c in coin or stamps by the Pattern Department, The Freeman, Kingston, N. Y. Be sure to state the size wanted.

Fashion Book Notice.

Send 15c in coin or stamps to The Freeman for our up-to-date spring and summer 1925 Book of Fashions, showing color plates, and containing 500 designs of ladies', misses' and children's patterns, a concise and comprehensive article on dressmaking, also some points for the needle (Illustrating 10 of the various simple stitches), all valuable hints to the home dressmaker.

ST. REMY.

St. Remy, April 22.—Mr. and Mrs. Harry Krom entertained company from Poughkeepsie on Sunday.

Mr. and Mrs. C. E. Schultz visited friends the week end at New Jersey.

Mr. and Mrs. Fred Eckert and Mr. and Mrs. Robert Hollman were at Jersey City last Sunday.

G. Elisted had the misfortune to run a nail in his foot last week.

William Roosa of East Kingston called on his sisters, Mrs. Ophelia Lawrence and Miss Kate Roosa.

S.

FUR STORAGE—VAULTS ON PREMISES.

Quality First — The Up-To-Date Co. — Quality First

Extraordinary Announcement

COMMENCING SATURDAY MORNING

300 CLOTH COATS

IN HIGH TYPE SPRING MODES

OFFERING THE SEASON'S MOST REMARKABLE VALUES

FOR WOMEN

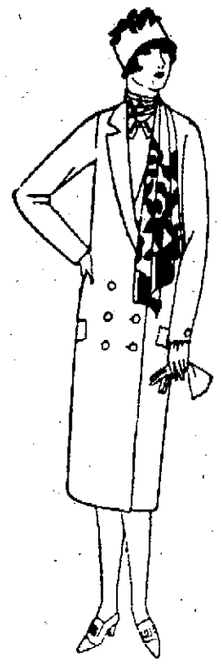

$25.00

Made to Sell up to $39.90

FOR MISSES

A COAT EVENT without parallel thus far this season. The Coats were fashioned by a high type New York designer, and they possess the excellence of workmanship, distinctive styling and first quality material seen in the more expensive models. At this price the values are unsurpassed and afford an extraordinary opportunity.

The Fashion Features are Fur Borders, Circular and Front Flares, Straight Lines, Tie Fronts, Embroideries, Tuckings, Pleatings.

THE NEW LIGHT AND DARK SHADES FOR SPRING

Other High Quality Coats Reduced Proportionately.

SATURDAY—AT REMARKABLE REDUCTIONS

200 Women's & Misses Dresses

TAKEN FROM THE REGULAR STOCK

FORMERLY SOLD TO $35.00

$25.00

A Group of Attractive Dresses in Laces, Georgettes, Satins, Crepes and Twills. A wide assortment in every smart coloring.

The Up-To-Date Co.

Poughkeepsie KINGSTON, N. Y. Newburgh

Radio Cheers Weary Explorers In Canadian Ice Fields

Exploration Party Receives Concerts and Weather Reports Via Ether from Highest Peaks in Rockies.

Listening in to American Stations at the edge of the ice fields, Freeman shown standing over portable radio while his assistant tunes in distant stations.

Lewis R. Freeman, well known explorer and writer, recently returned to the United States after he and a party of four courageous assistants forged their way across hundreds of miles through ice and snow to photograph Mount Columbia and the great glaciers. Radio played a prominent role in their perilous journey.

Ten thousand feet above sea level, with an antenna wire stretched across the face of glistening-white rivers of ice, Freeman and his men were never isolated from American and Canadian cities. Radio carried its concerts of cheer and weather reports flashed from the distant broadcasting stations proved highly valuable.

Benefit of Parcel Post

Jewelers' wares, watches and optical goods are being sent by parcel post by dealers of America to other parts of the world.

First Olympiad

The first officially recorded Greek Olympiad was held in 776 B. C. Legend places the original games at a time far earlier than that.

As soon as the warmer weather permits you to discard your Winter Furs, the

REAL DANGER

to your garments begins—

Moths. Dust,

Fire. Theft,

Storage and Remodeling during the Spring and Summer months means

PERFECT PROTECTION

and will give you a Garment fit to wear next Fall.

Established 1900

Leventhal Bros.

288 Wall Street Kingston, N. Y.

Invents New Barrow

A garden bench with wheel and handles similar to those of a wheelbarrow has been invented by an English woman.

Difficult Objective

It is almost as difficult to find an opening to be of service to some one whose regard you seek as to secure that service from some one.

FRIDAY, APRIL 24, 1925.
Sun rises, 5:10; sets, 6:47.
Weather, partly cloudy.

The Temperature.

The lowest point reached by the Freeman thermometer last night was 50 degrees. The highest point reached up until noon today was 58 degrees.

Weather Forecast.

Washington, April 24.—Eastern New York: Partly cloudy tonight and Saturday; probably local thunder showers in extreme northwest portion tonight and in north and central portions Saturday; warmer tonight and in east and extreme north portions Saturday; moderate to fresh southeast and south winds.

BUSINESS NOTICES

Dr. Broberg, Graduate Chiropodist and Chiropractor, 55 St. James St., corner Clinton Ave. Hours 10 to 12 and 2 to 8. Phone 764. Lady assistant

DR. JOHN E. KELLY, Graduate chiropodist, 286 Wall St. Tel. 420.

DR. C. EDWARDS, Chiropractor, 297 Washington avenue. Daily 2-5 and 7-8 p. m. 'Phone 1633-M.

The newest and latest on Victor records. Come in and hear them. Kaplan Furniture Company, 14 East Strand. Open evenings.

Call John A. Purcell, 1750-W, 130 Pearl street for Special Values in Rugs, Linoleums, Floor Coverings, Mattresses, Sheets, Pillow Cases, Window Shades a Specialty. Exclusive interior decorations.

J. Moore, metal ceilings a specialty. 'Phone 1061-M.

Haggerty's Taxi Service. Sedans for funerals and weddings. Phone 1802-J.

Let us save you 10% on all painting or papering. We guarantee satisfaction. We allow one year to pay for all work. Call and let us explain it. Paints and wall paper for sale. JOSEPH YERRY, JR., 121 Clinton avenue. 'Phone 805-R.

Paint supply. A full line of paint supplies at KLEINE'S, 488 Broadway. Phone 433-W.

GEORGE W. PARISH & SON
Contractor and dealer in metal ceilings. 270 Hasbrouck avenue, Kingston, N. Y. Phone 691.

HAVE YOU ANY CARPENTER WORK?
Garages Built, Porches Enclosed, Roofs Shingled, New Floors Laid. Repairs, Alterations.
1343-J.
V. BURGEVIN HYATT.

York trips regularly. Padded van. Telephone 1122-J. Kingston Transfer Company, 769 Broadway. A. Kreisig, proprietor.

April Birthstone

She who from April dates her years
Diamonds should wear lest bitter tears—
From rain repentance flow.
Innocence, repentance,
Sun and Shower,
The Brilliant Diamond is her dower.

Rare Diamonds

Blue-white, perfect in brilliancy and depth of color. Mountings exceptional in quality and newness of design. Special reductions for entire month of April!

$75 to $300

Cordially yours,

Safford & Scudder

SQUARE DEAL JEWELERS
310 Wall St., Kingston, N. Y.

BUSINESS NOTICES

E. TOMPKINS, 32 CLINTON AVE.
Local and long distance trucking of all kinds. Closed and padded van for furniture. We do all packing and driving personally. Insurance on goods while in transit. New York trips regular. Tel. 649.

TRUCKING, MOVING EXPRESS—Amell Brothers, 27 O'Neil street, Kingston. Phone 2675.

Van Etten & Hogan, 150-156 Wall street, moving and trucking of all kinds. Local and long distance. Heavy machinery moving a specialty.

PALMER BROS., ACCORD, N. Y.
P. O. Box 128.
Slate and Asbestos Roofing. All kinds of roofs repaired. Leader and gutter work a specialty. Estimates cheerfully given. Drop postal and we will call.

Lawn mowers sharpened and repaired. Also all makes of phonographs. Work called for and delivered. 'Phone 1711-W.
TERPENING, 44 Broadway.

When it's trucking, local or long distance, call 885. FINN'S baggage express, 31 Clifton avenue.

DR. H. D WILBER, DENTIST, Is the new manager of the Cady Dental Office, 524 Wall street.

FULLER BRUSH REPRESENTATIVE, Robert E. Teetsel, 326 Washington avenue. Phone 2216-M.

Hugh Keary, painter, 69 East Strand. Phone 1302.

Upholstering in all of its branches. Mattresses made over. Refinishing cane rush, and porch seats put in, promptly and neatly, at 72 West Union street, by S. T. Quann. Phone 913-R.

Asphalt 98 per cent pure by Government test. Will stop leaks, prevent rusting, preserve and make anything water tight. Made in Syracuse, N. Y. Consult ANDREW M. TAYLOR, District Manager, Port Ewen, N. Y. Kingston 'phone 505-W.

FURNITURE MOVING AND TRUCKING.
Local and long distance. New

Mrs. R. H. McCutcheon, licensed undertaker and embalmer, 44 Prince street. Telephone 1920.

SNYDER BROTHERS' EXPRESS.
Phone 757. 628 Broadway. Baggage and delivery service, moving and hauling; local and long distance.

STORK BROS., TAXI SERVICE.
Day or night. 'Phone 2100.

General trucking. W. F. Miller, 228 Elmendorf street. 'Phone 612.

Closed sedan. Call 17.

Parish Taxi Service. Sedans for funerals and weddings. Phone 30-W.

brnus down, what is left? Answer—The chimney alone, because it is built of brick. Chimneys are built of brick because they are fireproof. Why not construct the whole building of brick, that is Real Fire Prevention. An ounce of prevention is worth a pound of cure. When you build, use brick exclusively. There may be a slight increase in first cost, but always a large saving in maintenance. Building brick and sand. TERRY BROTHERS CO. Tel. 1674.

MOVING, TRUCKING, EXPRESS.
Local and long distance. Masten & Strubel, 742 Broadway. 'Phone 2212-M.

SEED POTATOES.
Maine Certified. Irish Cobblers, Green Mountain, Early Rose, other varieties. E. T. McGILL.

When it is repairs, 'phone 2394-M. Plastering, cement floors and sidewalk, house painting and paper hanging. 245 Broadway.

Hard wood, stove length. Edward T. McGill.

Sale on Dress Ginghams and factory mill ends. David Weil, 44 Broadway, Bargain House.

The Daily Freeman is on sale at the following stands of the Schultz News Agency in New York city:
Forty-second street and Sixth avenue (southeast corner).
Forty-second street and Park avenue (in front of Grand Central Station).

It Isn't Necessary

To send out of the city for parts of your Automobile. We carry a complete stock of:

American Hammered and DuBois Piston Rings.
Roller Bearings.
Ball Bearings.
Main and Connecting Rod Bearings.
Valves—Piston Pins.
Clutch and Universal Discs.
Complete Line Genuine Ford Parts.

M. H. HERZOG

TEL. 134. 332 WALL STREET.

60,000 Football Fans at Wembley

Enthusiasm in Jargon Runs High in London Today When Wales Plays North Country for Cup Tie Game.

By Telegraph to The Freeman.

Wembley, Eng., April 24.—Those ancient enemies, the Celts and the Saxons, met here today to battle anew.

Sixty thousand wild, raving football fans jammed into the Wembley Stadium to see the Cardiff City and the Sheffield United football teams play off the Cup Tie.

A Cup Tie final is to English football what the deciding game of the world series is to American baseball, and from Wales and the North of England football fans came in droves today, some walking, some motoring, but the most of them arriving on special excursion trains, liberally supplied with large earthen jugs of beer and "veal and ham" pies.

The enthusiasts were gaily adorned with huge rosettes of the colors of their teams, and were armed with every sort of noisemaker from rattles down to electric sirens.

Streets Jammed.

Early this morning the streets of London were jammed with the cap-wearing football enthusiasts. No Londoner ever wears a cap in town, and therefore the football fans were easily distinguishable. They besieged the tea shops and the "pubs," but by noon they had all hied themselves to Wembley.

Enthusiasm in jargon ran high. This is a British sporting event, but it sounds like an alien sporting event. One-third of the crowd doesn't understand what the other two-thirds is yelling about.

"Wales for effer! Look you now. Play up Cardeef City! Great goodness a gool—Whl Na Fahadden (or words to that effect)"—these were the yells from the Welsh section.

"Gan on Sheffield," yelled hard-faced North countryman. "T'coops oors. Gan on. Ah! tha' girt puddin 'head. . . . Missed t'open goaaal! Tha's getting ower many left feet. Passed ball if tha' can't 'it goaaal tha' sen."

"Oi, Alf!" yelled a London cockney. "Zounds like a bloody mad-'ouse, it do, with these 'ere blinging furriners dahn 'ere to get the cup what ort to be going to West'am. Blinking shime I calls it, eh, not arf, eh?"

Only Contempt.

And so they yelled themselves hoarse, the Welsh yelling for the benefit of the Welsh, the North countrymen yelling for the benefit of the North countrymen, and the cynical horse voiced Cockneys of London yelling mostly in derision of their brother Britishers, for whom they have only contempt and pity because they live outside of London.

After the game is over the "foreigners" will parade the streets of London, consuming large quantities of food and drink, and incidentally clutter up Picadilly circus to watch the electric signs, and perhaps venture nine-pence on a movie show.

At midnight, tired, but still enthusiastic, and with their beer jugs replenished, they will start the homeward journey—the great event of the year over and nothing left to live for but next year's Cup Tie.

First in Hammer Throw.

In the annual interfraternity track meet being held at Rensselaer Polytechnic Institute, Troy, Vernon D. Beehler won first place in the hammer throw. He represented his fraternity, Theta Chi. Beehler is also active in football, swimming and track. He is a junior in the department of civil engineering.

BUSINESS NOTICES

New time schedule Pine Hill and Kingston Bus Corporation, in effect April 26. Daylight Saving time: Leave Kingston, 10:00 a. m.; 4:00 and 5:15 p. m. The 4:00 p. m. bus runs on west side of Ashokan Dam and to Lanesville. Leave Pine Hill, 8:45 a. m.; 3:40 p. m. School bus leaves Lanesville 7:10 a. m. Sundays, leave Kingston, 10:00 a. m.; 4:30 p. m. Leave Pine Hill 10:00 a. m.; 3:30 p. m.

DO-U-NO FADS
The 5 Cent Cigar of Merit
Made by the Makers of
ADMIRATION CIGARS

Would You Shave With a Saw?

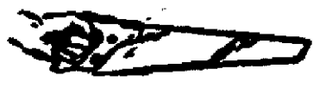

A razor blade once used, when magnified, resembles a saw edge. The edges are rough and scrape the face. The Valet AutoStrop Razor eliminates this. Simply strop it—and it again becomes smooth and keen. Good for many shaves.

Valet AutoStrop Razor
—Sharpens itself

Dempsey May Tour Country

Champion Is Much More In Need of Work Than of Money—Stepping Out Nightly With Push Overs Would Put Him in Fighting Condition.

(By Davis J. Walsh.)

By Telegraph to The Freeman.

New York, April 24.—In the event that nothing further develops in the Dempsey-Wills-Gibbons situation within the next few months, the champion may emulate the performance of the late John L. Sullivan and set out on a tour of the country this summer, meeting any and all comers. That there is more than a mere possibility this Barnum and Bailey idea may be carried out, was the information that came to the writer from no oblique direction today.

The tour, it was intimated, would be utilized not only to cull the casual dollar bill but to sharpen the Dempsey eye.

The champion himself, would neither deny nor affirm the report. He didn't have to. It came from the best of authority.

It is one of several projects Dempsey has in mind for the immediate future. Another, of course, involves a championship meeting with Wills or Gibbons some time in September.

But even if Dempmsey does sign with one of his challengers, the all comers thing may lure him on. He realizes that no better preliminary training can be obtained for a championship match than by stepping out nightly with the push overs. It would improve his general condition, increase his speed and sharpen his judgment of distance. Dempsey, almost two years out of the ring, needs the work infinitely more than he needs the money. He faced the same situation at Shelby where he went to the post against Gibbons exactly two years after the Carpentier affair.

"I was just plain terrible in that fight," Dempsey said today. "I couldn't fight a dick and Gibbons should have given me a better argument. Why, even my training camp bouts showed me at a disadvantage. Martin Burke almost knocked me cold with a left hook one day and the worst of it was that he had hit me with the same punch the day before and I kidded myself that it was an accident.

"George Godfrey, the colored heavyweight, mauled me about from time to time and I even had trouble with Billy Wells, a welterweight.

"Yes, sir. The Gibbons fight did me a lot of good. I simply was ring rusty and needed work." It may have occurred to Dempsey that he needs work today more than ever.

ON THE DIAMOND.

Yesterday's Big League Results and Today's Games.

STANDING OF THE CLUBS.

	Won	Lost	Pct.
Washington	6	2	.750
Philadelphia	6	2	.750
Cleveland	6	2	.750
Chicago	6	4	.600
New York	3	5	.375
Detroit	3	6	.333
St. Louis	3	6	.333
Boston	1	7	.125

National League.

	Won	Lost	Pct.
New York	6	1	.857
Cincinnati	6	3	.667
Philadelphia	4	2	.667
St. Louis	5	4	.556
Chicago	4	5	.444
Pittsburgh	3	6	.333
Brooklyn	2	5	.286
Boston	1	5	.167

International League.

	Won	Lost	Pct.
Jersey City	5	3	.625
Baltimore	5	3	.625
Newark	5	4	.556
Toronto	5	4	.556
Buffalo	5	5	.500
Reading	4	5	.444
Rochester	3	5	.375
Syracuse	2	5	.286

YESTERDAY'S RESULTS.

American League.

Washington, 2; New York, 1.
Philadelphia, 15; Boston, 4.
Chicago, 1; Detroit, 0.
Cleveland, 14; St. Louis, 9.

National League.

New York, 8; Boston, 4.
Philadelphia, 10; Brooklyn, 8.
Chicago, 10; Pittsburgh, 9.
Cincinnati, 7; St. Louis, 2.

International League.

Jersey City, 11; Toronto, 2.
Newark, 6; Rochester, 5.
Reading, 4; Syracuse, 2.
Baltimore, 7; Buffalo, 4.

National League.

Brooklyn at Philadelphia, clear.
Boston at New York, cloudy.
Chicago at Pittsburgh, clear.
Cincinnati at St. Louis, clear.

American League.

Philadelphia at Boston, clear.
St. Louis at Cleveland, clear.
Detroit at Chicago, rain.

International League.

Toronto at Jersey City, cloudy.
Rochester at Newark, cloudy.
Syracuse at Reading, clear.
Buffalo at Baltimore, clear.

School 4 Beat No. 6.

At Hasbrouck Park School No. 4 won a very interesting game from School No. 6 by the score of 6 to 5. No. 4 was behind by a score of 5 to 1 until the sixth inning. Then they made a rally of four runs which tied the score. The winning run was made in the last inning. Score by innings:

No. 6	3	0	0	2	0	0	0	—5
No. 4	0	0	0	1	0	4	1	—6

Game called at 3:30.
Colonials vs. Royal Giants of Brooklyn
Sunday, April 26.
At Kingston Fair Grounds.

Crack Athletes In U. of P. Games

Two British Stars Will Compete Against America's Best In Two-Day Meeting at Philadelphia.

By Telegraph to The Freeman.

Philadelphia, April 24.—Sprint and distance medley championships, an all-round free-for-all and a so-called two-mile international run are down on the books as the feature events this afternoon of the first of the two-day carnival annually sponsored by the University of Pennsylvania.

The second day is the big one, as always. It will introduce A. E. Perritt and Lord Burghley, British sprinter and hurdler respectively, and a nice time will be had by all. Both of the invaders are a bit beyond the ordinary.

Perritt, who runs like a man in a form-fitting corset, did 9 9-10 seconds for 100 yards in England recently and anyone familiar with the oppressive climate there will realize that beating even time for the century is quite a parlor trick.

In Olympics.

Previously, Perritt had run third in the Olympic 100-metre final, heading Murchison, Paddock and Bowman at the tape. That isn't being done seven days to the week, either. The young man can step.

Lord Burghley was shut out in the semi-finals of the 110-metre hurdles, after finishing third behind Atkinson, of South Africa, and Anderson, of America, in his heat in 15 1-5 seconds, the fastest time made before the final heat.

His Lordship was several strides back when Atkinson and Anderson fought through the tape almost in a dead heat. He can and does beat 16 seconds every time out, however.

Both of the invaders will take on high-class competition. Perritt will be opposed by Hill, of Pennsylvania, intercollegiate sprint champion and fourth in the 200 metres at Paris; Norton, of Yale, fifth in the same event; Hubbard, the Michigan negro; Leyden, of Notre Dame, and others.

Two-Mile Run.

Lord Burghley's competition will be furnished by Kinsey, of Illinois, Olympic champion; Moore, of Penn State; Wolf, of Pennsylvania, and Guthrie and Snyder, of Ohio State. Snyder won last year's race. Guthrie finished third at Paris but was disqualified for knocking down more than three hurdles.

The two-mile run this afternoon also has been advertised as an international event because of the entry of Goforth, of McGill University, Montreal.

Goforth may go first, but will have to better 9:40 to beat Phelps, of Iowa State; Helme, of Georgetown; Kennedy, of Ohio State, and Shimek, of Marquette.

Fields of the highest class are entered in the various other special events and records are in for a

Tagging Major League Bases

The Giants made it six straight by slaughtering the Braves again, 8 to 4. Aided by Kelly's homer with two on, Virgil Barnes got the decision over his big brother, Jess.

Adolf Luque, the Cuban perfecto, had his smoke ball working and the Reds run away with the Cardinals, 7 to 2. Dickerman reverted to his Brooklyn form and was hit freely by the Red Legs.

The Dodgers kept up their losing ways, being outslugged by the Phillies, 10 to 8, for their fifth straight defeat. Homers by Mokan, Heline and Huber did the dirty work.

The Cubs and the Pirates engaged in a see-saw affair. When the smoke had cleared the Cubs were ahead, 10 to 8.

Three Detroit errors in the ninth inning, two by Blue and one by Haney gave the Chicago White Sox a 1 to 0 victory.

Overcoming a five run lead and driving Vangilder from the box, Cleveland swamped the Browns, 14 to 9.

The tail end Red Sox dropped another game, Philadelphia winning 15 to 4.

Walter Johnson's pinch hit in the ninth gave Washington a 2 to 1 victory over the Ruthless New York Yankees.

A. A. U. Championships.

By Telegraph to The Freeman.

San Francisco, April 24.—The New York Athletic Club and the Olympic Club of San Francisco were tied with five points each for the lead today when the second day of the 1925 national A. A. U. championships got underway.

Music Cabinets

The truth is that we are overstocked on Music Cabinets and Piano Roll Players. The following prices will prevail until at least one-half of them are sold:

The $40.00 Cabinet for..$30.00
The $35.00 Cabinet for..$25.00
The $30.00 Cabinet for..$20.00
The $25.00 Cabinet for..$18.00
The $20.00 Cabinet for..$12.50

Gregory & Co.

New Auditorium Theatre

B'way and Pine Grove Ave. Jacob Mollott, Musical Director.

Performances 2:30-7-9 p. m. Admission—Adults, 25c; Children, 15c. Weekday Matinee—Adults, 20c; Children, 15c.

TODAY—TOM MIX and TONY in

The Last of the Duanes

A Zane Grey Story.
Larry Semon in "Spies and Spills." Fox Educational and Scenic.
Tomorrow—Hoot Gibson in "Let Her Buck."

Radio Sale

SATURDAY, APRIL 25th

Special Prices

Radiodyne Fada Day Fan
Standardyne Eagle Atwater-Kent

Save Money at this Sale

E. WINTER'S SONS, Inc.

326 WALL ST. MUSIC STORE Opposite Keeney's Theatre.

2 Days

Remain for a Piano Offer Never Before Known in Kingston. Genuine Mahogany Case, Bench, Scarf, Twenty Rolls and Delivery Free.

This Offer is for Two Days More

STORE OPEN 9 A. M. TO 10 P. M.
231 CLINTON AVENUE.
Opposite Academy Park. Look for the Big Electric Sign.

NEW PLAYER PIANO,

$375.00

Several Pianos rebuilt and refinished in my own repair shop, at bargain prices. They are of different makes and case design and need to be seen to be appreciated.

FREDERICK C. WINTERS

Sande Comes Back with Victory

When Earl Sande, world's premier jockey, was almost fatally crushed by falling horses during a race at Saratoga Springs, N. Y., last year, it was predicted he would never ride again. But the courage that brought him back from the gates of death was not broken. The first mount he accepted was Mrs. William K. Vanderbilt's crack "Sarazen," believed by many to be the best three-year-old on the American turf. Riding with consummate skill at Havre de Grace, Md., Sande finished two and a half lengths ahead of "Big Blaze" in the Newark Handicap, breaking the track record for the six furlongs.

ALL STARS TO PLAY A PRACTICE GAME

Next Tuesday evening the All Stars will play Manager George Cragan's Pickups a practice game on the Athletic Field at 6 o'clock. The All Star management has recently signed Hank Smedes and Dutch Glazier. Hank will not be on hand until the opening game in Millerton the 10th of May as both hands are injured. Dutch will be on third for the locals this season with Sickler, short; Stumph second; Vogt, first; Chester and Smedes, catchers; Stoudt and Cragan pitchers, with either Lynch, Black, Van Buren, Howard or Gaddis to pick from for the outfield.

The All Stars would like to play about two twilight games a week. So if any of the industrial teams or any other teams wish to play see Black, Sickler or McCardle and they will get information regarding same.

Mann-Lewis Match.

By Telegraph to The Freeman.

Chicago, April 24.—Wayne "Big" Mann and Ed. Lewis who still claims the wrestling championship, have signed for a title tie up in Michigan City, May 30. They will split $30,000—with a privilege of 60 per cent of the gross—60 per cent to the winner and 40 per cent to the loser.

A. A. U. TO CREDIT NURMI WITH THREE MARKS

By Telegraph to The Freeman.

New York, April 24.—Paavo Nurmi, owner of more than thirty world records established in this country, will be credited with only three marks by the A. A. U. These are the mile, while he ran in 4:12; the 3,000 metres in 8:6 2-5; the two miles in 8:58 1-5.

Explanation for this action has not given by the A. A. U. But it is believed the authorities have decided to recognize only the marks made at standard distances.

2,500 ATHLETES TO START IN DRAKE RELAYS

By Telegraph to The Freeman.

Des Moines, Ia., April 24.—More than 2,500 athletes, representing 194 universities, colleges and high schools will compete here today in the trials in the Drake relays, the finals of which will be held tomorrow.

The small army of entrants includes stars of national and international fame, some of whom are members of the victorious American team which competed in the Olympic games in France last summer.